

Jay G. Foy, Mayor
Lawrence Gordon, Vice Mayor
Mark C. Uptegraph, Council Member
Jo Plyler, Council Member
Remar M. Harvin, Council Member
John Fenn Foster, Town Attorney
Janice C. Rutan, Town Administrator



TOWN COUNCIL REGULAR MEETING
Town Hall Council Chambers
Thursday ~ August 25, 2016
7:00 p.m.

- I. CALL TO ORDER**
- II. INVOCATION AND PLEDGE OF ALLEGIANCE**
- III. ROLL CALL**
- IV. COMMENTS FROM THE PUBLIC**
- V. APPROVAL OF AGENDA**
- VI. APPROVAL OF THE CONSENT AGENDA**
 - a. Approval of the minutes for the August 2, 2016 workshop and the August 11, 2016 regular meetings
- VII. PROCLAMATIONS AND PRESENTATION**
- VIII. COMMENTS FROM THE PALM BEACH COUNTY SHERIFF'S OFFICE**
- IX. SECOND READINGS AND PUBLIC HEARINGS**
 - a. **RESOLUTION 2016-05: A RESOLUTION OF THE TOWN COUNCIL OF THE TOWN OF HAVERHILL, FLORIDA, LEVYING A NON-AD VALOREM SPECIAL ASSESSMENT FOR RESIDENTIAL PROPERTIES LYING WITHIN THE MUNICIPAL BOUNDARIES OF THE TOWN OF HAVERHILL AS MORE PARTICULARLY DESCRIBED IN EXHIBIT "A" ATTACHED HERETO, TO FUND SOLID WASTE COLLECTION AND DISPOSAL AND RELATED CHARGES WITHIN THE TOWN, COLLECTING SUCH PURSUANT TO THE UNIFORM METHOD FOR THE LEVY, COLLECTION AND ENFORCEMENT OF NON-AD VALOREM ASSESSMENTS; APPROVING, CONFIRMING, AND ADOPTING THE NON-AD VALOREM ASSESSMENT ROLL, INCORPORATED HEREIN AS EXHIBIT "B"; PROVIDING THAT SUCH ASSESSMENTS SHALL CONSTITUTE LEGAL, VALID, AND BINDING FIRST LIENS UPON PROPERTY AGAINST WHICH ASSESSMENTS ARE MADE UNTIL PAID; PROVIDING FOR CONFLICT; PROVIDING FOR SEVERABILITY; AND PROVIDING FOR AN EFFECTIVE DATE.**
- X. FIRST READINGS AND REGULAR AGENDA**
 - a. Consider request for approval of MOT for Belvedere Road as requested by Crown Castle
- XI. REPORTS**

Town Attorney
Mayor
Town Administrator

Committee/Delegate Report
Treasurer's Report (included in packet)

XII. UNFINISHED BUSINESS

XIII. NEW BUSINESS

XIV. ADJOURNMENT

Notice: If any person decides to appeal any decision of the Town Council at this meeting, he/she will need a record of the proceedings and for this purpose; he/she needs to ensure that a verbatim record of the proceedings is made. The record must include the testimony and evidence upon which the appeal is to be based, pursuant to F.S. 286.0105. The Town of Haverhill does not prepare nor provide such verbatim record.

In accordance with the provisions of the American with disabilities Act (ADA), this document can be made available in an alternate format (large print) upon request. Special accommodations can be provided upon request with three (3) days advance notice of any meeting, by contacting Janice C. Rutan, Town Administrator at the Haverhill Town Hall, 4585 Charlotte Street, Haverhill, Florida. Phone Number (561) 689-0370 Facsimile Number (561) 689-4317

TOWN COUNCIL REGULAR MEETING
Town Hall Council Chambers
Thursday ~ August 25, 2016
Official Minutes

The regular monthly meeting of the Haverhill Town Council was held on Thursday, August 25, 2016 at the Town Hall, 4585 Charlotte Street, Haverhill, Florida. Those present were Jay G. Foy, Mayor; Lawrence Gordon, Vice Mayor; Mark C. Uptegraph, Council Member; Jo H. Plyler, Council Member and Remar M. Harvin, Council Member. Also present were John Fenn Foster, Town Attorney; Todd McLeod, Town Engineer; Janice C. Rutan, Town Administrator and Joseph Roche, Director of Public Services.

CALL TO ORDER

Mayor Foy called the meeting to order at 7:00 p.m.

INVOCATION AND PLEDGE OF ALLEGIANCE

Mayor Foy offered the Invocation and led in the Pledge of Allegiance.

ROLL CALL

The Town Administrator called the roll. All members were present.

COMMENTS FROM THE PUBLIC

None.

APPROVAL OF AGENDA

The Town Administrator requested approval of the regular meeting minutes of August 11, 2016 be removed from the agenda.

A motion was then made by Vice Mayor Gordon seconded by Council Member Harvin and unanimously passed (5-0) to approve the agenda as amended.

APPROVAL OF THE CONSENT AGENDA

Approval of the minutes for the August 2, 2016 workshop and the August 11, 2016 regular meetings

A motion was then made by Council member Uptegraph, seconded by Council member Plyler and unanimously passed (5-0) to approve the consent agenda as amended.

PROCLAMATIONS AND PRESENTATION

None.

COMMENTS FROM THE PALM BEACH COUNTY SHERIFF'S OFFICE

Sergeant Hightower was present to report on the crime statistics for the previous two week period. There had been a shooting at the liquor store on Military Trail, a burglary at 1091 New Parkview Place and a burglary at 1003 Park Hill Drive.

The Town Council expressed their appreciation to the PBSO.

SECOND READINGS AND PUBLIC HEARINGS

RESOLUTION 2016-05: A RESOLUTION OF THE TOWN COUNCIL OF THE TOWN OF HAVERHILL, FLORIDA, LEVYING A NON-AD VALOREM SPECIAL ASSESSMENT FOR RESIDENTIAL PROPERTIES LYING WITHIN THE MUNICIPAL BOUNDARIES OF THE TOWN OF HAVERHILL AS MORE PARTICULARLY DESCRIBED IN EXHIBIT "A" ATTACHED HERETO, TO

FUND SOLID WASTE COLLECTION AND DISPOSAL AND RELATED CHARGES WITHIN THE TOWN, COLLECTING SUCH PURSUANT TO THE UNIFORM METHOD FOR THE LEVY, COLLECTION AND ENFORCEMENT OF NON-AD VALOREM ASSESSMENTS; APPROVING, CONFIRMING, AND ADOPTING THE NON-AD VALOREM ASSESSMENT ROLL, INCORPORATED HEREIN AS EXHIBIT "B"; PROVIDING THAT SUCH ASSESSMENTS SHALL CONSTITUTE LEGAL, VALID, AND BINDING FIRST LIENS UPON PROPERTY AGAINST WHICH ASSESSMENTS ARE MADE UNTIL PAID; PROVIDING FOR CONFLICT; PROVIDING FOR SEVERABILITY; AND PROVIDING FOR AN EFFECTIVE DATE.

The title was read by Attorney Foster.

The Town Administrator explained that although the increase in solid waste and recycling services will go into effect October 1, 2016, the non-ad valorem assessment rate cannot reflect the new charges as it would have had to have been increased during the first public hearing and advertising period. Rates can only be decreased at this point in the public hearing process.

The difference in actual cost and the assessment will be made up as a regular budget line item and be reimbursed next year during the non-ad valorem assessment period.

A motion was then made by Council Member Plyler, seconded Vice Mayor Gordon and unanimously passed (5-0) to approve Resolution R2016-05 as presented.

FIRST READINGS AND REGULAR AGENDA

Consider request for approval of MOT for Belvedere Road as requested by Crown Castle

Attorney Foster presented Staff's report. He gave the history of the subject matter. Crown Castle Communication had installed a telecommunication pole in Palm Beach County's right of way within the Town's jurisdictional boundary. The location of the pole is against the Town's telecommunications Ordinance. Crown Castle is now looking to the Town to approve the Maintenance of Traffic (MOT) for Belvedere Road for them to lay the fiber optic cable to connect to the pole as a repeated pole.

It is the opinion of the Town Attorney to take no action on the MOT until such time as Crown Castle Communication brings their tower and fiber optic installation into compliance.

The Attorney next reported on the meeting between the Town of Haverhill (Mayor, Attorney and Administrator) and Palm Beach County Deputy Engineer Tanya McConnell and Assistant Town Attorney Marlene Everitt. The County was holding fast that they had full jurisdiction over their right of way (Belvedere Road) and that if they issued the permit that was against the Town's ordinances, it would be between the Town and the permit holder to remedy the situation.

The meeting was quite genteel, with chapter and verse cited by the County as to why they issued a permit within the Town's jurisdictional boundaries, but those present at the meeting could not provide Attorney Foster proof that they were authorized by law or their own charter to do so.

Mayor Foy took exception to the County's action as it conflicts with the premise of Home Rule. The Town of Haverhill should be the only entity having authority to govern the Town, not the County.

REPORTS

Town Attorney

None.

Mayor

Mayor Foy reported on the Mayor's Literacy Luncheon scheduled for September 22, 2016 at the Breakers Palm Beach.

The Mayor could invite one guest to join him and Council Member Uptegraph expressed an interest with Council Member Harvin standing in for him if unable to attend.

Town Administrator

Town Administrator Rutan reported mosquito spraying for the zika virus would begin Labor Day weekend using a product called Duet.

She asked Council Members to review the newsletter and make any changes; corrections or deletions as soon as possible to it could be mailed out the first of the following week.

The regular monthly workshop would be held on Tuesday, September 6, 2016 at noon at the Town Hall. Council confirmed they would prefer to have the date remain and there were no conflicts for the day after Labor Day.

Committee/Delegate Report

Council Member Harvin reported on matters discussed at the Palm Beach County League of Cities meeting held the previous day. Topics included a 3rd District Court decision regarding red light cameras and liens on foreclosed properties.

Treasurer's Report

Included in packet.

UNFINISHED BUSINESS

None.

NEW BUSINESS

None.

ADJOURNMENT

With no further business to come before the Town Council, the meeting adjourned at 7:50 p.m.

Approved: September 8, 2016



Janice C. Rutan, Town Administrator



Jay G. Foy, Mayor

RESOLUTION 2016-05

A RESOLUTION OF THE TOWN COUNCIL OF THE TOWN OF HAVERHILL, FLORIDA, LEVYING A NON-AD VALOREM SPECIAL ASSESSMENT FOR RESIDENTIAL PROPERTIES LYING WITHIN THE MUNICIPAL BOUNDARIES OF THE TOWN OF HAVERHILL AS MORE PARTICULARLY DESCRIBED IN EXHIBIT "A" ATTACHED HERETO, TO FUND SOLID WASTE COLLECTION AND DISPOSAL AND RELATED CHARGES WITHIN THE TOWN, COLLECTING SUCH PURSUANT TO THE UNIFORM METHOD FOR THE LEVY, COLLECTION AND ENFORCEMENT OF NON-AD VALOREM ASSESSMENTS; APPROVING, CONFIRMING, AND ADOPTING THE NON-AD VALOREM ASSESSMENT ROLL, INCORPORATED HEREIN AS EXHIBIT "B"; PROVIDING THAT SUCH ASSESSMENTS SHALL CONSTITUTE LEGAL, VALID, AND BINDING FIRST LIENS UPON PROPERTY AGAINST WHICH ASSESSMENTS ARE MADE UNTIL PAID; PROVIDING FOR CONFLICT; PROVIDING FOR SEVERABILITY; AND PROVIDING FOR AN EFFECTIVE DATE.

WHEREAS, the Town of Haverhill previously decided that it is in the best interest of the citizens and residents of Haverhill for the Town to provide Solid Waste collection and disposal services; and

WHEREAS, the Town Council has established a mandatory Solid Waste Collection program for Haverhill as set forth in Chapter 30, Solid Waste, of the Code of Ordinances of the Town of Haverhill; and

WHEREAS, Haverhill has awarded a Solid Waste and Recycling Agreement ("Contract") for the performance of the solid waste collection and disposal as set forth in the Contract; and

WHEREAS, it is the policy of the Town Council that Solid Waste Collection and Disposal be self-supporting thereby requiring all residential improved properties located within Haverhill to pay for the full costs of Solid Waste Collection and Disposal services, including any administrative or other charges relating thereto; and

WHEREAS, the Town of Haverhill previously decided to fund the Solid Waste Collection and Disposal Services through a non-ad valorem special assessment, and to collect such pursuant to the Uniform Method for the Levy, Collection and Enforcement of Non-Ad Valorem Assessment; and

WHEREAS, Haverhill desires to charge those dwelling units requiring residential curbside service pursuant to the procedures set forth in Section 197.3632, Florida Statutes, and otherwise known as the "Uniform Method"; and

WHEREAS, Haverhill desires to charge all Non Assessed Residential Units resulting from new construction during the year or post January 1, 2016 annexation of property into Haverhill that require Solid Waste Collection and Disposal services which costs are not assessed by Haverhill or the Solid Waste Authority of Palm Beach County Florida (Authority) pursuant to the procedures in Section 197.3632, Florida Statutes; and

WHEREAS, Haverhill has completed a review the said rate schedules and the annual Solid Waste Collection Non-Ad Valorem Special Assessment roll; and

WHEREAS, the Town of Haverhill previously adopted Resolution No. 2010-10 on December 16, 2010 stating the intent of the Town to use the uniform Method of Collecting a Non- Ad Valorem Assessment for solid waste collection and disposal and other related services; and

WHEREAS, the Town held a public hearing on June 23, 2016 to adopt the preliminary non- ad valorem special assessment roll for funding Solid Waste Collection and Disposal and related services within the Town; and

WHEREAS, affected property owners have had the right to file written objections to the Non-Ad Valorem Special Assessment, and to appear at the public hearing; and

WHEREAS, the Town has received the written objections, heard testimony from all interested persons, and considered all objections relating to the non-ad valorem special assessment; and

WHEREAS, the Town has equalized or adjusted the Non-Ad Valorem Special Assessment as dictated by fairness and right; and

WHEREAS, the amount of the Non-Ad Valorem Special Assessment in fiscal year 2016-2017 to fund Solid Waste Collection and Disposal Services and related charges is \$159,000 and

WHEREAS, the amount of the assessment per residential unit ("Non-Ad Valorem Special Assessment") shall be:

| | |
|--------------------------------|------------------------------|
| Single Family Homes | \$ 234.00 per year |
| Multi-Family Homes (< 5 units) | \$ 234.00 per unit, per year |

and

WHEREAS, the payment of the non-ad valorem special assessment shall commence on October 1, 2016; and

WHEREAS, the non-ad valorem special assessment to fund Solid Waste Collection and Disposal Services shall be collected on an annual basis with the amount payable by a property owner to the Town in fiscal year 2016/2017 being the amount set forth in the non-ad valorem assessment roll, incorporated herein and attached hereto as Exhibit "B", with future assessment amounts to be determined on an annual basis.

NOW, THEREFORE, BE IT RESOLVED BY THE TOWN COUNCIL OF THE TOWN OF HAVERHILL, FLORIDA, THAT:

SECTION 1. The foregoing "WHEREAS" clauses are hereby ratified and confirmed as being true and correct and are hereby made a specific part of this Resolution upon adoption hereof by the Town Council.

SECTION 2. It is necessary, serves a Town and public purpose, and is in the best interests of the Town of Haverhill, to levy the Non-Ad Valorem Special Assessment to fund the Town's Solid Waste Collection and Disposal and related services.

SECTION 3. The Town of Haverhill shall levy the Non-Ad Valorem Special Assessment to fund the Solid Waste Collection and Disposal and related Services provided by the Town. The assessment rate ("Rate") shall be \$234.00 per single family residential unit and \$234.00 per multi-family (< 5 units) unit.

SECTION 4. The Town of Haverhill approves, confirms, and adopts the Non-Ad Valorem Special Assessment roll shown on Exhibit "B" and the Mayor is hereby designated and authorized to certify Haverhill's 2016/2017 Solid Waste Collection and Disposal Non-Ad Valorem Assessment Roll.

SECTION 5. The non-ad valorem assessment roll shall be filed with the Town Administrator of the Town of Haverhill, and such other parties as may be required by contract or law, and such assessments shall stand confirmed and remain legal, valid, and binding first liens upon property against which such assessments are made until paid. The Non-Ad Valorem Special Assessment Rate shall be for the Fiscal Year 2016/2017 and shall become effective October 1, 2016. The Non-Ad Valorem Special Assessment roll as adopted is to be continued to be collected from year to year until discontinued by the Town.

SECTION 6. Haverhill is hereby adopting fees for the purpose of providing for the collection and disposal of Solid Waste from residential dwelling units for newly constructed residential structures located within the Town which are not subject to the Uniform Method as allowed by Florida Statutes and defined as the Non Assessed Residential Units. The Schedule of Rates to be applied to Non Assessed Residential Units for Residential Solid Waste Collection and Disposal service as described in this section and as set forth in this Resolution (\$234.00 per unit) is hereby adopted. The monthly rates for service to Non Assessed Residential Units shall be identical to the monthly rates which are applied to Residential Assessed Units. The amount of the fees charged and collected from a Non Assessed Residential Unit shall be computed as provided in this section. Since the addition of newly constructed residential structures can occur uniformly throughout the period of time between when a property is recognized on the Property Appraiser Tax Roll and the rates for service are subsequently collected using the Uniform Method for Residential Solid Waste Collection services, it is necessary to prorate and collect said fees for that period of time which Residential Solid Waste Collection and Disposal services are provided to the Non Assessed Residential Unit. The amount of the fees charged and collected from a Non

Assessed Residential Unit shall be computed by Haverhill based on the formula contained in this section. Haverhill shall collect said fees for Non Assessed Residential Units as provided for in this Resolution.

Haverhill shall compute the amount of fees based on the following formula:

Non-Assessed Residential Unit Billing Formula:

$$(MR \times MF) + (DR \times RD) = \text{Total Fees Due}$$

MR = The rate for Residential Solid Waste Collection and Disposal Services adopted herein expressed on a monthly basis (Annual Rate divided by 12 months)

DR = The rate for Residential Solid Waste Collection and Disposal Services for Non-Assessed Residential Units adopted herein expressed on a daily basis (Annual Rate divided by 365 days)

RD = Remaining days in month in which Certificate of Occupancy or Certificate of Completion or Release of Electrical Power (collectively referred to as the "CO") for a newly constructed residential dwelling unit, inclusive of the day of issue.

The determination of the fees to be collected from Non-Assessed Residential Units associated with new construction will not be applicable to commercial service or multi-family residential units greater than 4 units. The assessment rate for Non-Assessed Residential Units shall be for the 2016/2017 Fiscal Year and shall become effective October 1, 2016. Haverhill shall collect fees charged to Non-Assessed Residential Units as follows:

- A. At the time application is made for a newly constructed residential building, Haverhill, pursuant to the terms of this Resolution, shall collect from each CO Applicant the Non-Assessed Residential Unit fees calculated in accordance with the methodology used by Haverhill as set forth in this Resolution. No CO shall be issued without proof of full payment of the Non-Assessed Residential Unit fees required to provide Solid Waste Collection and Disposal services.
- B. Any residential properties with existing improvements thereon which were annexed into Haverhill after January 1, 2016, shall be billed for full payment of the Solid Waste Collection and Disposal services calculated in accordance with the methodology as set forth in this Resolution.
- C. All fees collected from Non-Assessed Residential Units will be deposited in the funds for the benefit of the Solid Waste Enterprise Fund.
- D. The non-payment of the Non-Assessed Residential Unit fees from Solid Waste Collection and Disposal services shall not constitute a lien on the property of the Applicant which has not paid such fees.

SECTION 7. All resolutions or parts of resolutions in conflict herewith are hereby repealed to the extent of such conflict.

SECTION 8. If any clause, section or other part or application of this Resolution is held by any court of competent jurisdiction to be unconstitutional or invalid, in part or application, it shall not affect the validity of the remaining portions or applications of this Resolution.

SECTION 9. This Resolution shall become effective immediately upon its passage and adoption.

PASSED AND ADOPTED this 25th day of August, 2016. _____
_____ offered the foregoing Resolution, and moved its adoption. The
Motion was seconded by _____, and upon
being put to a vote, the vote was as follows:

| | |
|---|-------|
| JAY G. FOY, Mayor | _____ |
| LAWRENCE GORDON, Vice Mayor | _____ |
| MARK C. UPTGRAPH, Council Member | _____ |
| JO H. PLYLER, Council Member | _____ |
| REMAR M. HARVIN, Council Member | _____ |

The Mayor thereupon declared this Resolution approved and duly adopted by the Town Council of the Town of Haverhill, Florida this 25th day of August 2016.

ATTEST:

TOWN OF HAVERHILL, FLORIDA

Janice C. Rutan, Town Administrator

Jay G. Foy, Mayor

DESCRIPTION

A PARCEL OF LAND LYING IN SECTIONS 25, 26, 35, AND 36, TOWNSHIP 43 SOUTH, RANGE 42 EAST, PALM BEACH COUNTY, FLORIDA DESCRIBED AS FOLLOWS:

BEGINNING AT THE NORTHEAST CORNER OF THE NORTHWEST QUARTER OF SAID SECTION 36;

THENCE SOUTH $01^{\circ}30'22''$ WEST ALONG THE EAST LINE OF THE NORTHWEST QUARTER OF SAID SECTION 36, A DISTANCE OF 500.48 FEET TO THE CENTERLINE OF GROVE STREET AS SHOWN ON THE PLAT OF THE CLEVELAND GROVEACRES, AS RECORDED IN PLAT BOOK 9, PAGE 26 OF THE PUBLIC RECORDS OF PALM BEACH COUNTY, FLORIDA;

THENCE NORTH $88^{\circ}32'41''$ WEST ALONG SAID CENTERLINE, A DISTANCE OF 1,342.41 FEET TO THE EAST LINE OF THE NORTHWEST QUARTER OF THE NORTHWEST QUARTER OF SAID SECTION 36;

THENCE SOUTH $01^{\circ}26'02''$ WEST ALONG SAID EAST LINE, A DISTANCE OF 835.37 FEET TO THE SOUTH LINE OF THE NORTHWEST QUARTER OF THE NORTHWEST QUARTER OF SAID SECTION 36;

THENCE NORTH $88^{\circ}35'41''$ WEST ALONG SAID SOUTH LINE, A DISTANCE OF 670.87 FEET TO THE EAST LINE OF THE WEST HALF OF THE SOUTHWEST QUARTER OF THE NORTHWEST QUARTER OF SAID SECTION 36;

THENCE SOUTH $01^{\circ}24'21''$ WEST ALONG SAID EAST LINE, A DISTANCE OF 1,337.15 FEET TO THE SOUTH LINE OF THE NORTHWEST QUARTER OF SAID SECTION 36;

THENCE NORTH $88^{\circ}38'47''$ WEST ALONG SAID SOUTH LINE, A DISTANCE OF 669.97 FEET TO THE SOUTHWEST CORNER OF THE NORTHWEST QUARTER OF SAID SECTION 36 AND THE SOUTHEAST CORNER OF THE NORTHEAST QUARTER OF SAID SECTION 35;

THENCE NORTH $89^{\circ}03'21''$ WEST ALONG THE SOUTH LINE OF THE NORTHEAST QUARTER OF SAID SECTION 35, A DISTANCE OF 2,690.36 FEET THE WEST LINE OF THE NORTHEAST QUARTER OF SAID SECTION 35;

THENCE NORTH $01^{\circ}24'55''$ EAST ALONG SAID WEST LINE, A DISTANCE OF 2,656.21 FEET TO THE NORTHWEST CORNER OF THE NORTHEAST QUARTER OF SAID SECTION 35 AND THE SOUTHWEST CORNER OF THE SOUTHEAST QUARTER OF SAID SECTION 26;

THENCE NORTH $01^{\circ}24'53''$ EAST ALONG THE WEST LINE OF THE SOUTHEAST QUARTER OF SAID SECTION 26, A DISTANCE OF 60.68 FEET TO THE NORTH RIGHT OF WAY LINE OF BELVEDERE ROAD AS SHOWN ON THE PLAT OF PARK HILL ESTATES, AS RECORDED IN PLAT BOOK 87, PAGES 36 THROUGH 37 OF THE PUBLIC RECORDS OF PALM BEACH COUNTY, FLORIDA;

THENCE NORTH $83^{\circ}49'12''$ WEST ALONG SAID NORTH RIGHT OF WAY LINE, A DISTANCE OF 220.00 FEET TO THE WEST LINE OF SAID PLAT OF PARK HILL ESTATES;

THENCE NORTH $01^{\circ}24'53''$ EAST ALONG SAID WEST LINE, A DISTANCE OF 241.55 FEET;

THENCE NORTH $88^{\circ}35'07''$ WEST ALONG SAID WEST LINE, A DISTANCE OF 140.75 FEET;

THENCE NORTH $01^{\circ}24'53''$ EAST ALONG SAID WEST LINE, A DISTANCE OF 1,293.08 FEET TO THE NORTH LINE OF SAID PLAT OF PARK HILL ESTATES;

THENCE SOUTH $89^{\circ}06'46''$ EAST ALONG SAID NORTH LINE AND ITS EASTERLY EXTENSION, A DISTANCE OF 360.00 FEET TO THE WEST LINE OF THE SOUTHEAST QUARTER OF SAID SECTION 26;

THENCE SOUTH $01^{\circ}24'53''$ WEST ALONG SAID WEST LINE, A DISTANCE OF 268.34 FEET TO THE NORTH LINE OF THE SOUTH HALF OF THE SOUTHEAST QUARTER OF SAID SECTION 26;



RICHARD H. SMITH, INC.
SURVEYING AND MAPPING
FLORIDA LICENSE NUMBER LS 7667
rs@hsmithsurveying.com
6748 LAS COLINAS STREET
LAKE WORTH, FL 33463
(888) 536-8191

TOWN OF HAVERHILL
TOWN BOUNDARY
JUNE 2009

PROJECT NUMBER: 1303

CADD FILE: 1303

SHEET 1 OF 3

THENCE SOUTH 89°17'50" EAST ALONG SAID NORTH LINE, A DISTANCE OF 2,133.69 FEET TO THE WEST LINE OF TRACT 8, HAVERHILL ACRES, AN ADDITION TO WEST PALM BEACH, ACCORDING TO THE PLAT THEREOF, AS RECORDED PLAT BOOK 20, PAGE 75 OF THE PUBLIC RECORDS OF PALM BEACH COUNTY, FLORIDA;

THENCE NORTH 01°30'00" EAST ALONG THE WEST LINE OF TRACTS 8 AND 7, SAID PLAT OF HAVERHILL ACRES, AN ADDITION TO WEST PALM BEACH, A DISTANCE OF 322.71 FEET TO THE NORTH LINE OF THAT PARCEL DESCRIBED IN THAT SPECIAL WARRANTY DEED RECORDED IN OFFICIAL RECORDS BOOK 22075, PAGE 1158 OF THE PUBLIC RECORDS OF PALM BEACH COUNTY, FLORIDA;

THENCE SOUTH 89°17'50" EAST ALONG SAID NORTH LINE, A DISTANCE OF 243.34 FEET;

THENCE SOUTH 01°30'00" WEST ALONG SAID NORTH LINE, A DISTANCE OF 140.00 FEET;

THENCE SOUTH 89°17'50" EAST ALONG SAID NORTH LINE, A DISTANCE OF 75.60 FEET;

THENCE SOUTH 01°30'19" WEST ALONG SAID NORTH LINE, A DISTANCE OF 47.10 FEET;

THENCE SOUTH 89°17'50" EAST ALONG SAID NORTH LINE, A DISTANCE OF 184.68 FEET TO A LINE 50 FEET WEST OF AND PARALLEL WITH THE EAST LINE OF THE SOUTHEAST QUARTER OF SAID SECTION 26;

THENCE SOUTH 01°22'22" WEST ALONG SAID PARALLEL LINE, A DISTANCE OF 14.49 FEET TO THE WESTERLY EXTENSION OF THE NORTH LINE OF THE SOUTH 1463 FEET OF THE SOUTHWEST QUARTER OF SAID SECTION 25;

THENCE SOUTH 88°31'45" EAST ALONG SAID LINE, A DISTANCE OF 288.00 FEET TO THE EAST LINE OF THE WEST 238 FEET OF THE SOUTHWEST QUARTER OF SAID SECTION 25;

THENCE NORTH 01°22'22" EAST ALONG SAID EAST LINE, A DISTANCE OF 208.00 FEET TO THE NORTH LINE OF THE SOUTH 1669 FEET OF THE SOUTHWEST QUARTER OF SAID SECTION 25;

THENCE SOUTH 88°31'45" EAST ALONG SAID NORTH LINE, A DISTANCE OF 456.00 FEET TO THE EAST LINE OF THE WEST 694 FEET OF THE SOUTHWEST QUARTER OF SAID SECTION 25;

THENCE SOUTH 01°22'22" WEST ALONG SAID WEST LINE, A DISTANCE OF 54.00 FEET TO THE NORTH LINE OF THE SOUTH 1615 FEET OF THE SOUTHWEST QUARTER OF SAID SECTION 25;

THENCE SOUTH 88°31'45" EAST ALONG SAID NORTH LINE, A DISTANCE OF 313.81 FEET TO THE EAST LINE OF THE WEST THREE QUARTERS OF THE SOUTHWEST QUARTER OF THE SOUTHWEST QUARTER OF SAID SECTION 25;

THENCE SOUTH 01°23'29" WEST ALONG SAID EAST LINE, A DISTANCE OF 1015.00 FEET TO THE NORTH LINE OF THE SOUTH 800 FEET OF THE SOUTHWEST QUARTER OF SAID SECTION 25;

THENCE SOUTH 88°31'45" EAST ALONG SAID NORTH LINE, A DISTANCE OF 1,679.13 FEET TO THE EAST LINE OF THE SOUTHWEST QUARTER OF SAID SECTION 25;

THENCE SOUTH 01°25'21" WEST ALONG SAID EAST LINE, A DISTANCE OF 600 FEET TO THE SOUTHEAST CORNER OF THE SOUTHWEST QUARTER OF SAID SECTION 25, THE NORTHEAST CORNER OF THE NORTHWEST QUARTER OF SAID SECTION 36 AND THE POINT OF BEGINNING.

LYING IN PALM BEACH COUNTY, FLORIDA.
CONTAINING 400 ACRES, MORE OR LESS.



RICHARD H. SMITH, INC.
SURVEYING AND MAPPING
FLORIDA LICENSE NUMBER LB 7857
rsa@thesurvey@bellsouth.net
6748 LAS COLINAS STREET
LAKE WORTH, FL 33463
(561) 536-8191

TOWN OF HAVERHILL
TOWN BOUNDARY
2009

PROJECT NUMBER: 1303

CADD FILE: 1309

SHEET 2 OF 3



SCALE: 1" = 1000'

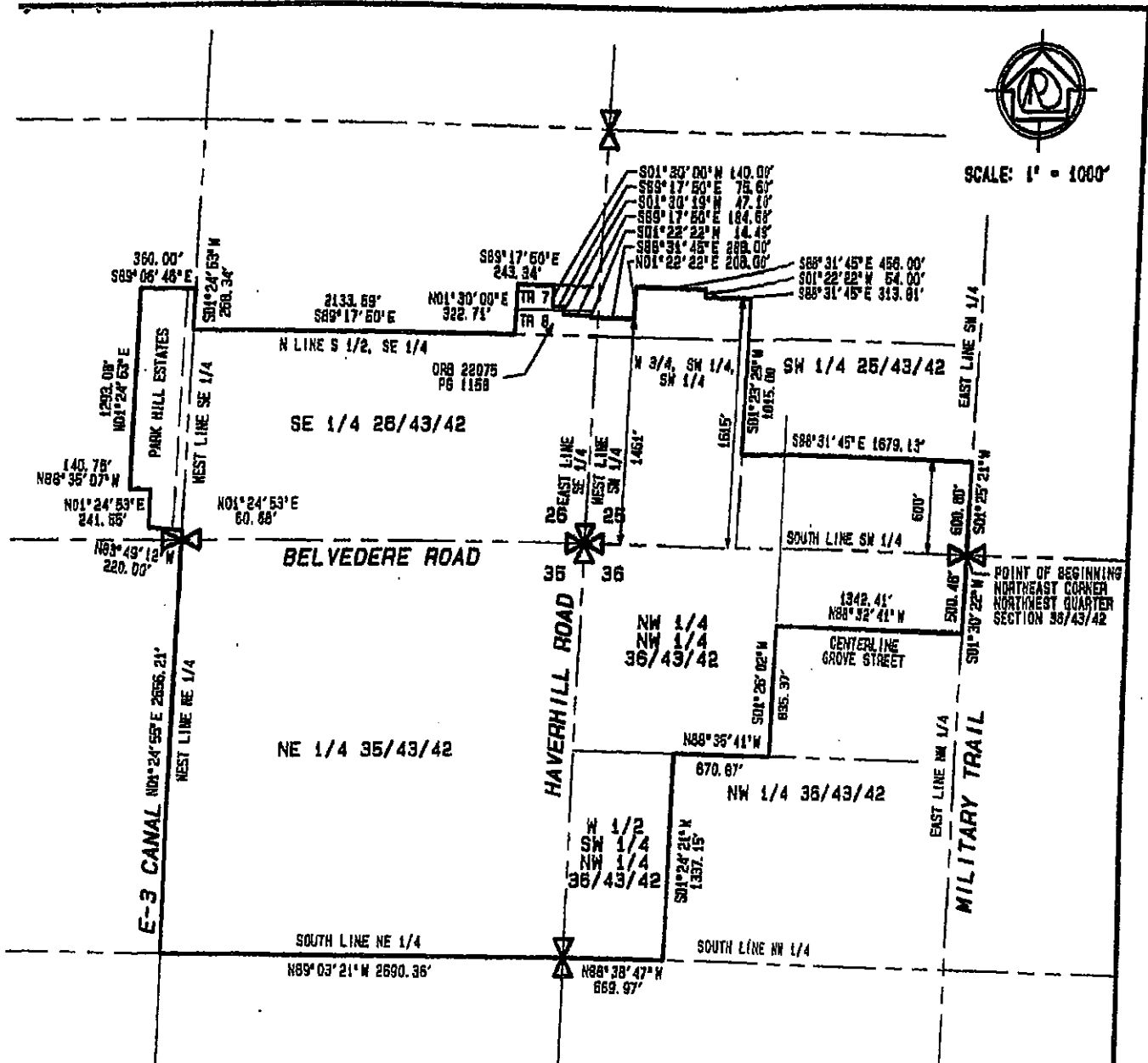

NOTES

1. REPRODUCTIONS OF THIS MAP ARE NOT VALID WITHOUT THE SIGNATURE AND THE ORIGINAL RAISED SEAL OF A FLORIDA LICENSED SURVEYOR AND MAPPER.
2. COURSES AND DISTANCES SHOWN HEREON ARE BASED ON PALM BEACH COUNTY ENGINEERING DEPARTMENT SURVEY SECTION PUBLISHED STATE PLANE COORDINATE VALUES FOR SECTION CORNERS.
3. THIS SKETCH AND DESCRIPTION ARE NOT THE RESULT OF A FIELD SURVEY.

**SKETCH AND DESCRIPTION
THIS IS NOT A SURVEY**

SURVEYOR'S CERTIFICATE

HEREBY CERTIFY THAT THIS DESCRIPTION AND SKETCH WERE PREPARED UNDER MY SECTION AND MEET THE MINIMUM TECHNICAL STANDARDS AS SET FORTH BY THE FLORIDA BOARD OF PROFESSIONAL SURVEYORS AND MAPPERS IN CHAPTER 61B17-6, FLORIDA ADMINISTRATIVE CODE, PURSUANT TO SECTION 472.027, FLORIDA STATUTES.

[Signature]
 RICHARD H. SMITH, PROFESSIONAL SURVEYOR AND MAPPER, FLORIDA LICENSE NUMBER 5239

| | | | | |
|------------------------|-----|----------|-------|-----|
| SKETCH AND DESCRIPTION | RHS | 06/10/09 | N/A | RHS |
| REVISION | BY | DATE | FB/PG | CKD |

RICHARD H. SMITH, INC.
 SURVEYING AND MAPPING
 FLORIDA LICENSE NUMBER LG 7667
 richardsurvey@bellsouth.net
 6748 LAS COLINAS STREET
 LAKE WORTH, FL 33463
 (561) 536-8191

TOWN OF HAVERHILL
 TOWN BOUNDARY
 JUNE 2009
 PROJECT NUMBER: 1303
 GADD FILE: 1303

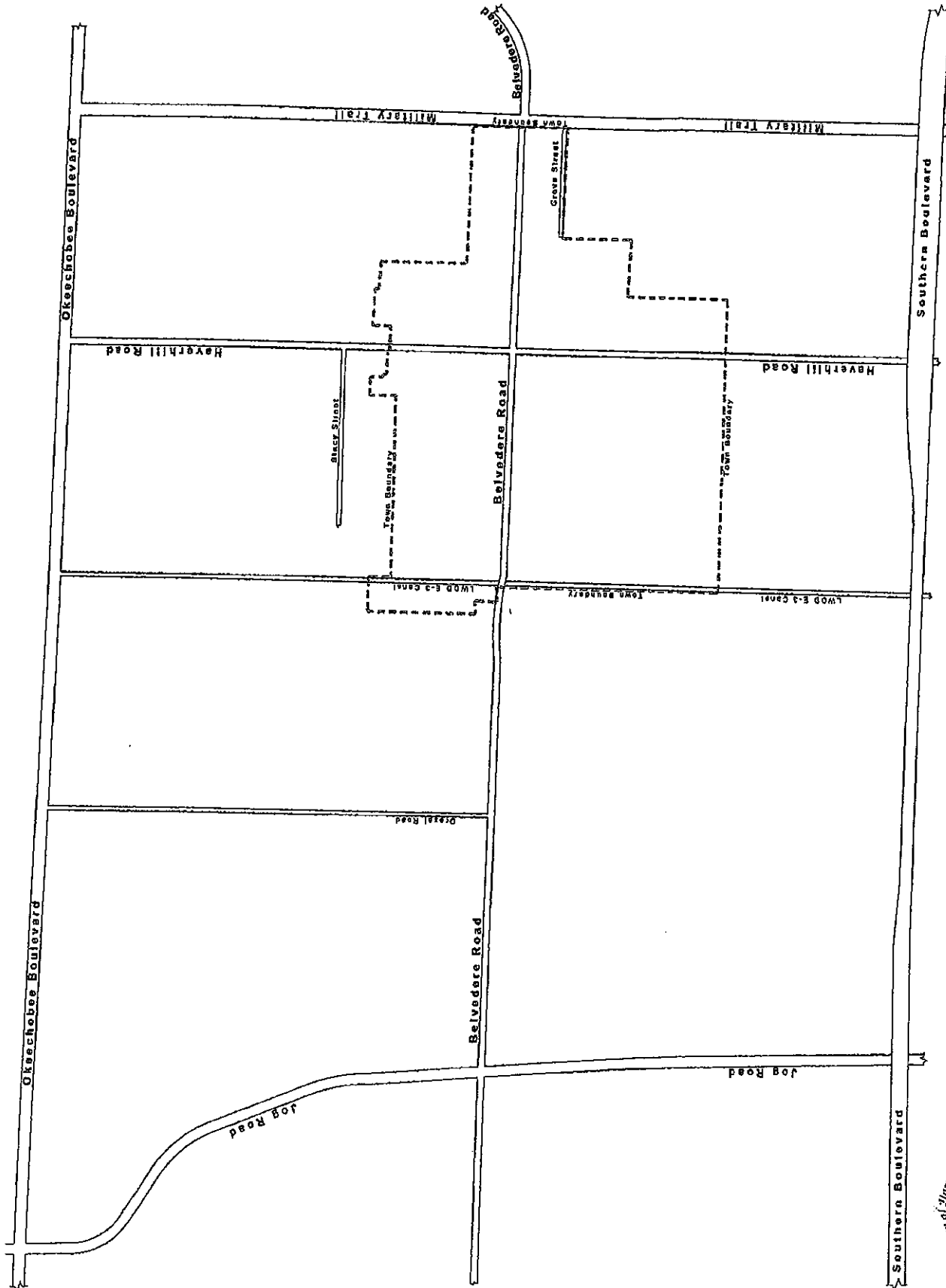



 Date Map Prepared: 07/18/12

Town of Haverhill Boundaries

Town Boundaries



The Palm Beach Post

Palm Beach Daily News



RECEIPT

TOWN OF HAVERHILL

NOTICE OF HEARING TO LEVY THE NON-AD VALOREM ASSESSMENT TO FUND SOLID WASTE COLLECTION AND DISPOSAL SERVICES

Notice is hereby given that the Town of Haverhill will conduct a public hearing to levy a Non-Ad Valorem Special Assessment to fund Solid Waste Collection and Disposal Services. The public hearing will be held at 7:00 P.M., on Thursday, August 25, 2016, at the Town Hall, Council Chambers, located at 4585 Charlotte Street, Haverhill, Florida for the purpose of receiving public comment on the proposed levy to fund Solid Waste Collection and Disposal Services for the fiscal year October 1, 2016 through September 30, 2017. The Town of Haverhill uses the uniform method established by the Uniform Assessment Collection Act for the levy, collection and enforcement of the non-ad valorem assessments pursuant to Florida Statute 197.3632.

The purpose of the assessment is to fund solid waste collection and disposal and related charges, including administrative and other charges relating thereto. The total amount proposed to be levied per Residential Unit is as follows:

Single Family homes
\$234.00 per year
Multi Family Homes (c5 units)
\$234.00 per unit, per year

This assessment shall be collected by the Palm Beach County Tax Collector, pursuant to Chapter 197, Florida Statutes. Failure to pay the non ad valorem special assessment for the Solid Waste Collection and Disposal Services will cause a tax certificate to be issued against the assessed property which may result in a loss of title to the property.

All interested persons may inspect the initial assessment roll and ascertain the amount to be assessed against a parcel of assessed property at the Office of the Town Administrator, located at 4585 Charlotte Street, Haverhill, Florida during business hours. If you decide to appeal any decision made by the Town Council with respect to any matter considered at the hearing, you will need a record of the proceedings and may need to ensure that a verbatim record is made, including the testimony and evidence upon which the appeal is to be made. In accordance with the Americans with Disabilities Act, if you need a special accommodation or an interpreter to participate in this proceeding, please contact the Town Administrator at (561) 689-0370 at least 48 hours prior to the date of the hearing. If hearing impaired, telephone the Florida Relay Service Numbers, 800-955-8771 (TDD) or 800-955-8770 (Voice), for assistance. (Reference: section 286.26, Florida Statutes).

Janice C. Rutan, MMC
Town Administrator
Town of Haverhill, Florida
PUB: The Palm Beach Post
8-18/2016 #640156

TOWN OF HAVERHILL

**NOTICE OF HEARING TO LEVY THE NON-AD VALOREM ASSESSMENT TO
FUND SOLID WASTE COLLECTION AND DISPOSAL SERVICES**

Notice is hereby given that the Town of Haverhill will conduct a public hearing to levy a Non-Ad Valorem Special Assessment to fund Solid Waste Collection and Disposal Services. The public hearing will be held at **7:00 P.M., on Thursday, August 25, 2016, at the Town Hall, Council Chambers, located at 4585 Charlotte Street, Haverhill, Florida** for the purpose of receiving public comment on the proposed levy to fund Solid Waste Collection and Disposal Services for the fiscal year October 1, 2016 through September 30, 2017. The Town of Haverhill uses the uniform method established by the Uniform Assessment Collection Act for the levy, collection and enforcement of the non-ad valorem assessments pursuant to Florida Statute 197.3632.

The purpose of the assessment is to fund solid waste collection and disposal and related charges, including administrative and other charges relating thereto. The total amount proposed to be levied per Residential Unit is as follows:

| | |
|---|------------------------------------|
| Single Family homes | \$234.00 per year |
| Multi Family Homes (<5 units) | \$234.00 per unit, per year |

This assessment shall be collected by the Palm Beach County Tax Collector, pursuant to Chapter 197, Florida Statutes. Failure to pay the non ad valorem special assessment for the Solid Waste Collection and Disposal Services will cause a tax certificate to be issued against the assessed property which may result in a loss of title to the property.

All interested persons may inspect the initial assessment roll and ascertain the amount to be assessed against a parcel of assessed property at the Office of the Town Administrator, located at 4585 Charlotte Street, Haverhill, Florida during business hours. If you decide to appeal any decision made by the Town Council with respect to any matter considered at the hearing, you will need a record of the proceedings and may need to ensure that a verbatim record is made, including the testimony and evidence upon which the appeal is to be made. In accordance with the Americans with Disabilities Act, if you need a special accommodation or an interpreter to participate in this proceeding, please contact the Town Administrator at (561) 689-0370 at least 48 hours prior to the date of the hearing. If hearing impaired, telephone the Florida Relay Service Numbers, 800-955-8771 (TDD) or 800-955-8770 (Voice), for assistance. (Reference: section 286.26, Florida Statutes).

Janice C. Rutan, MMC
Town Administrator
Town of Haverhill, Florida

Janice Rutan

From: Jean Wible
Sent: Tuesday, August 16, 2016 4:40 PM
To: Janice Rutan
Subject: Fwd: Permitting Process

FYI

Sent from my iPhone

Begin forwarded message:

From: "Walton, John" <John.Walton@crowncastle.com>
Date: August 16, 2016 at 4:11:25 PM EDT
To: "jwible@townofhaverhill-fl.gov" <jwible@townofhaverhill-fl.gov>
Subject: Permitting Process

Jean,

This past Friday, I stop in at Palm Beach County to pick up the permit that's associated with the attachment. I found out after speaking with Sean Reilly, that the Town of Haverhill is the authority that issues the approval. Since this is our first approach with this process. I was hoping that we could have walk us through the process.

Due to the size of the file, I will have to send it to you under a separate cover from our Delivery Server.

Thanks
John

John Walton
Construction Manager
T: (786) 899-5916 | M: (813) 714-9699

CROWN CASTLE
1142 Celebration Blvd., Celebration, FL 34747
CrownCastle.com

This email may contain confidential or privileged material. Use or disclosure of it by anyone other than the recipient is unauthorized. If you are not an intended recipient, please delete this email.

Proposed Underground Construction Plans

ISSUED FOR: NORTH PALM COUNTY PERMIT

DATE ISSUED: 02/18/2016

INDEX

- SHEET 1: COVER
- SHEET 2: GENERAL NOTES AND TYPICALS
- SHEET 3-8: TYPICALS AND CONTACTS
- SHEET 9: KEY MAP
- SHEET 10-18: PROPOSED PLAN

*Palm Beach County
PERMIT # UCT 33814*



Palm Beach County
Board of County Commissioners
Engineering & Public Works Dept.
Traffic Division

SEAN R. REILLY
Chief Traffic Inspector

2300 North Jog Road, 3rd Floor
West Palm Beach, FL 33411-2750 FAX: (561) 478-5770
E-mail: sreilly@pbcgov.org
www.pbcgov.com

(561) 684-4092

CROWN CASTLE

Proposed Placement Plan
VZW PALM BEACH COUNTY PERMIT

PLACING A HANDHOLE ON THE SOUTH SIDE OF BELVEDERE RD AT PINEWAY DR.
BORE NORTH UNDER BELVEDERE DR. CONTINUE EAST UNTIL APPROXIMATELY
900' EAST OF N MILITARY TRAIL

to Kentucky Fred Chiuven

200'

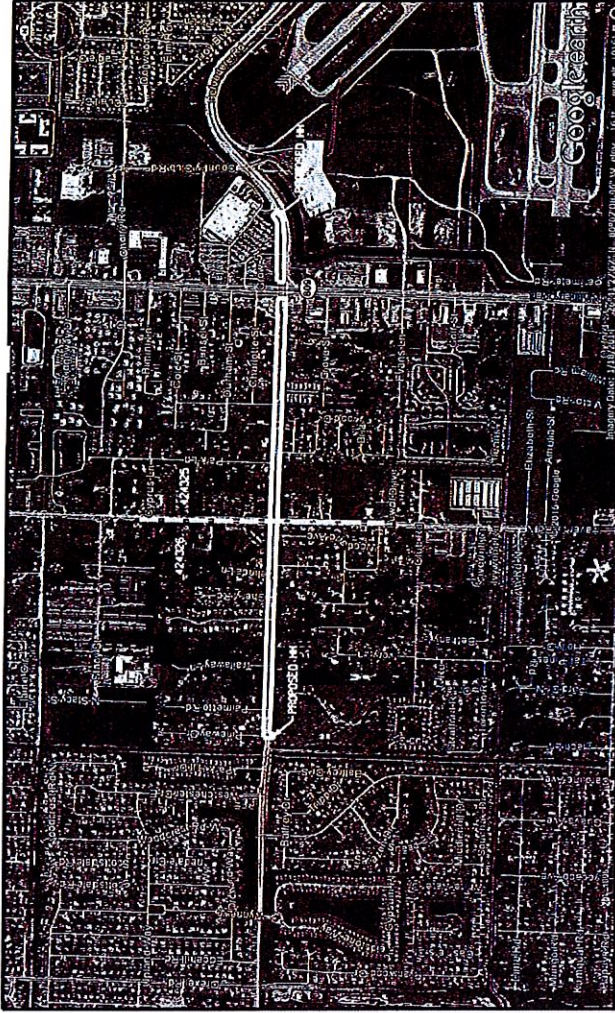

CROWN CASTLE



SPACE RESERVED FOR PROFESSIONAL SEAL

| NO. | REVISIONS | DATE | DESCRIPTION |
|-----|-----------|------|-------------|
| 1 | | | |
| 2 | | | |
| 3 | | | |
| 4 | | | |

DRAWN BY: TESINC
CHECKED BY:
DRAWING DATE: 02/18/2016

SITE NUMBER:
SITE NAME:

SITE: INDIAN PALM BEACH COUNTY

BUSINESS UNIT NUMBER

SITE ADDRESS

COVER PAGE

SHEET NUMBER: 01 OF 18

COVER PAGE

DATE: 02/18/2016

SHEET NUMBER: 01

| | | | | | | | | | | | | | | | | | | | | | | | | | | | | | | | | | | | | | | | | | | | |
|--------------|--|---|--|-------|--|-------|--|-------|--|-------|--|-------|--|-------|--|-------|--|-------|--|-------|--|--------|--|--------|--|--------|--|--------|--|--------|--|--------|--|--------|--|--------|--|--------|--|--------|--|--------|--|
| COMMON LINES |  | <p style="font-size: small;">PLACE ORDER FOR IMPRESSION, SEAL</p> | <table border="1" style="width: 100%; border-collapse: collapse;"> <tr><td style="width: 50px;">NO. 1</td><td style="width: 50px;"> </td></tr> <tr><td>NO. 2</td><td> </td></tr> <tr><td>NO. 3</td><td> </td></tr> <tr><td>NO. 4</td><td> </td></tr> <tr><td>NO. 5</td><td> </td></tr> <tr><td>NO. 6</td><td> </td></tr> <tr><td>NO. 7</td><td> </td></tr> <tr><td>NO. 8</td><td> </td></tr> <tr><td>NO. 9</td><td> </td></tr> <tr><td>NO. 10</td><td> </td></tr> <tr><td>NO. 11</td><td> </td></tr> <tr><td>NO. 12</td><td> </td></tr> <tr><td>NO. 13</td><td> </td></tr> <tr><td>NO. 14</td><td> </td></tr> <tr><td>NO. 15</td><td> </td></tr> <tr><td>NO. 16</td><td> </td></tr> <tr><td>NO. 17</td><td> </td></tr> <tr><td>NO. 18</td><td> </td></tr> <tr><td>NO. 19</td><td> </td></tr> <tr><td>NO. 20</td><td> </td></tr> </table> | NO. 1 | | NO. 2 | | NO. 3 | | NO. 4 | | NO. 5 | | NO. 6 | | NO. 7 | | NO. 8 | | NO. 9 | | NO. 10 | | NO. 11 | | NO. 12 | | NO. 13 | | NO. 14 | | NO. 15 | | NO. 16 | | NO. 17 | | NO. 18 | | NO. 19 | | NO. 20 | |
| NO. 1 | | | | | | | | | | | | | | | | | | | | | | | | | | | | | | | | | | | | | | | | | | | |
| NO. 2 | | | | | | | | | | | | | | | | | | | | | | | | | | | | | | | | | | | | | | | | | | | |
| NO. 3 | | | | | | | | | | | | | | | | | | | | | | | | | | | | | | | | | | | | | | | | | | | |
| NO. 4 | | | | | | | | | | | | | | | | | | | | | | | | | | | | | | | | | | | | | | | | | | | |
| NO. 5 | | | | | | | | | | | | | | | | | | | | | | | | | | | | | | | | | | | | | | | | | | | |
| NO. 6 | | | | | | | | | | | | | | | | | | | | | | | | | | | | | | | | | | | | | | | | | | | |
| NO. 7 | | | | | | | | | | | | | | | | | | | | | | | | | | | | | | | | | | | | | | | | | | | |
| NO. 8 | | | | | | | | | | | | | | | | | | | | | | | | | | | | | | | | | | | | | | | | | | | |
| NO. 9 | | | | | | | | | | | | | | | | | | | | | | | | | | | | | | | | | | | | | | | | | | | |
| NO. 10 | | | | | | | | | | | | | | | | | | | | | | | | | | | | | | | | | | | | | | | | | | | |
| NO. 11 | | | | | | | | | | | | | | | | | | | | | | | | | | | | | | | | | | | | | | | | | | | |
| NO. 12 | | | | | | | | | | | | | | | | | | | | | | | | | | | | | | | | | | | | | | | | | | | |
| NO. 13 | | | | | | | | | | | | | | | | | | | | | | | | | | | | | | | | | | | | | | | | | | | |
| NO. 14 | | | | | | | | | | | | | | | | | | | | | | | | | | | | | | | | | | | | | | | | | | | |
| NO. 15 | | | | | | | | | | | | | | | | | | | | | | | | | | | | | | | | | | | | | | | | | | | |
| NO. 16 | | | | | | | | | | | | | | | | | | | | | | | | | | | | | | | | | | | | | | | | | | | |
| NO. 17 | | | | | | | | | | | | | | | | | | | | | | | | | | | | | | | | | | | | | | | | | | | |
| NO. 18 | | | | | | | | | | | | | | | | | | | | | | | | | | | | | | | | | | | | | | | | | | | |
| NO. 19 | | | | | | | | | | | | | | | | | | | | | | | | | | | | | | | | | | | | | | | | | | | |
| NO. 20 | | | | | | | | | | | | | | | | | | | | | | | | | | | | | | | | | | | | | | | | | | | |

| | | | |
|--|---|--|--|
| <p style="font-size: small;">DRAWN BY: RESINC CHECKED BY: DRAWING DATE: 02/18/2006</p> | <p style="font-size: small;">SITE NUMBER SITE NAME SITE ADDRESS/LOCAL REGION/COUNTY</p> | <p style="font-size: small;">BUSINESS UNIT NUMBER SITE ADDRESS GENERAL NOTES</p> | <p style="font-size: small;">SHEET NUMBER 02 OF 15</p> |
|--|---|--|--|

Legend

| | | | |
|--|--|--|---|
| <p>POLE NO. — DT —</p> <p>POLE NO. — DB —</p> <p>POLE NO. — FN —</p> <p>POLE NO. — C —</p> <p>POLE NO. — SD —</p> <p>POLE NO. — SS —</p> <p>POLE NO. — W —</p> <p>POLE NO. — [Symbol] —</p> <p>POLE NO. — [Symbol] —</p> <p>POLE NO. — [Symbol] —</p> <p>POLE NO. — [Symbol] —</p> | <p>EXISTING BUNDLED TELEPHONE</p> <p>DIRECTIONAL BORE</p> <p>FORCE MAIN</p> <p>GAS LINE</p> <p>STORM DRAIN</p> <p>SEWERTREAT SEWER</p> <p>WATER LINE</p> <p>EXISTING NODE/REMOTE EQUIPMENT</p> | <p>2 BOLT DOWN LOCATIONS</p> <p>STANDARD LOAD RATING: 20,000 LBS. WHEEL LOAD</p> <p>6 TO 12" DIA. AT THE BOX INSERTS</p> <p>POLYMER CONCRETE CONSTRUCTION</p> <p>NON-SKID SURFACE (STANDARD)</p> <p>APPROX. WT. (LIT) 1350 LBS</p> | <p>COVER FEATURES:</p> <p>POLYMER CONCRETE CONSTRUCTION</p> <p>LIGHTWEIGHT</p> <p>STACKWEIGHT</p> <p>APPROX. WEIGHT 300 LBS</p> |
|--|--|--|---|

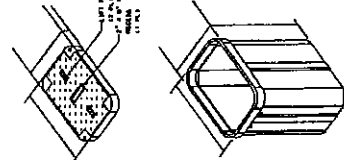

TYPICAL 2'x3' HANDHOLE

SYMBOLS

| SYMBOL DESCRIPTION | SYMBOL DESCRIPTION | SYMBOL DESCRIPTION | SYMBOL DESCRIPTION |
|------------------------------|--------------------------|------------------------------|--------------------------|
| [Symbol] PROPOSED HAND HOLE | [Symbol] BORE PIT | [Symbol] SPAN MIT STRANDED | [Symbol] NEW SPAN |
| [Symbol] TELEPHONE POLE | [Symbol] PUSH POLE/BRACE | [Symbol] GROUND LOCATION | [Symbol] STORM DRAIN |
| [Symbol] POWER POLE | [Symbol] LIGHT POLE | [Symbol] BOND LOCATION | [Symbol] STORM DRAIN INH |
| [Symbol] JOINT POLE | [Symbol] RISER [Symbol] | [Symbol] EXISTING SPIN | [Symbol] HYDRANT |
| [Symbol] TRANSFORMER POLE | [Symbol] EXTENSION ARM | [Symbol] ANCHOR | [Symbol] WATER VALVE |
| [Symbol] JOINT TRANSFER POLE | [Symbol] ANCHOR | [Symbol] QUEEN'S POST ANCHOR | [Symbol] FED |
| [Symbol] CARY POLE | [Symbol] TREE ANCHOR | [Symbol] ROCK ANCHOR | |
| [Symbol] STEEL POLE | [Symbol] CONCRETE POLE | [Symbol] POLE - TEMPORARY | |
| [Symbol] POLE TO POLE OFF | [Symbol] POLE TO POLE ON | | |

- GENERAL NOTES:**
- ALL CONSTRUCTION WILL ABIDE BY THE REQUIREMENTS AND SPECIFICATIONS FOR UTILITY LINE INSTALLATION IN THEIR MAINTAINED RIGHT-OF-WAY.
 - ALL PROPOSED UNDERGROUND CONSTRUCTION IS INTENDED TO BE SUPPORTED BY DIRECTIONAL DRILLING IN ACCORDANCE WITH THE CURRENT ENVIRONMENT AND LANDSCAPING IN SOME CASES IT MAY BE DEEMED NECESSARY TO PERFORM TRENCHING OR THE USE OF OTHER CONSTRUCTION METHODS DUE TO EXISTING UTILITIES. THE CONTRACTOR IS TO NOTIFY PROJECT MANAGER OF ANY DEVIATION FROM THE PLANS AS APPROVED BY LOCAL MUNICIPALITY.
 - TRAFFIC CONTROL AND PROTECTIVE DEVICES SHALL BE USED AND MUST CONFORM TO THE REQUIREMENTS OF THE LOCAL MUNICIPALITY UNIFORM TRAFFIC CONTROL DEVICES FOR STREETS AND HIGHWAYS.
 - THE LOCATIONS OF EXISTING UNDERGROUND UTILITIES ARE SHOWN IN AN ATTEMPT TO BE ACCURATE. HOWEVER, THE CONTRACTOR SHALL DETERMINE THE EXACT LOCATION OF ALL EXISTING UTILITIES BY FIELD SURVEYING. THE CONTRACTOR SHALL BE FULLY RESPONSIBLE FOR ANY AND ALL DAMAGES WHICH MIGHT BE OCCASIONED BY THE CONTRACTOR'S FAILURE TO EXACTLY LOCATE EXISTING UTILITIES. ANY AND ALL UNDERGROUND UTILITIES.
 - WHERE AN EXISTING UTILITY IS FOUND TO CONFLICT WITH THE PROPOSED WORK, THE LOCATION, ELEVATION AND SIZE OF THE UTILITY SHALL BE ACCURATELY SURVEYED AND THE INFORMATION FURNISHED TO THE ENGINEER FOR RESOLUTION OF THE CONFLICT.
 - THE CONTRACTOR SHALL MAINTAIN A CONSTANT SURVEY ON ALL UTILITIES CROSSING EXISTING TOWN UTILITIES.
 - THE CONTRACTOR SHALL MAKE ALL NECESSARY ARRANGEMENTS FOR THE ALTERATION AND ADJUSTMENT OF GAS, ELECTRIC, TELEPHONE AND ANY OTHER PRIVATE UTILITIES BY THE UTILITY COMPANY.
 - THE CONTRACTOR SHALL MAKE EVERY EFFORT TO NOT DISTURB PUBLIC TREES, SHRUBS AND VEGETATION.
 - AREAS OUTSIDE THE LIMITS OF PROPOSED WORK DISTURBED BY THE CONTRACTOR'S OPERATIONS SHALL BE RESTORED TO ORIGINAL CONDITION AT NO EXPENSE TO THE OWNER.
 - THE CONTRACTOR SHALL BE RESPONSIBLE FOR PLACING AND MAINTAINING TEMPORARY SUPPORT AND SIDEWALKS UNTIL PERMANENT RESURFACING IS COMPLETE.
 - THE CONTRACTOR SHALL PROTECT AND SUPPORT AND PRESERVE ALL EXISTING UTILITY LINES THAT BECOME INSTALLED AS PART OF THE PROPOSED CONDUIT.
 - ALL EXISTING STATE COUNTY CITY AND TOWN LOCATION LINES AND PRIVATE PROPERTY LINES HAVE BEEN ESTABLISHED FROM AVAILABLE INFORMATION. THE CONTRACTOR'S EXACT LOCATION CAN NOT BE GUARANTEED.
 - DIRECTIONAL BORING UNDER ROADS SHALL MAINTAIN A MINIMUM OF 48" OF DEPTH BELOW ROAD SURFACE.
 - CONTRACTOR SHALL COMPLY WITH THE PROVISIONS OF ALL APPLICABLE FEDERAL, STATE, COUNTY AND LOCAL LAWS, ORDINANCES, REGULATIONS, RULES, CODES AND ORDERS. CONTRACTOR SHALL OBTAIN ANY NECESSARY PERMITS AND CERTIFICATIONS NECESSARY TO PERFORM ITS OBLIGATIONS UNDER SPECIFIC CONTRACTS. CONTRACTOR SHALL INDemnIFY AND DEFEND CROWN CASTLE FOR ANY LOSSES, FINES OR DAMAGES INCURRED BY THE CONTRACTOR OR ATTORNEY FEES THAT MAY BE INCURRED BY OR IMPOSED ON CROWN CASTLE DUE TO THE CONTRACTOR'S FAILURE TO COMPLY WITH THE PROVISIONS OF ANY APPLICABLE LAW.
 - ALL CONSTRUCTION WILL ABIDE BY THE REQUIREMENTS AND SPECIFICATIONS OF THE CONSTRUCTION SPECIFICATIONS.
 - CONTRACTOR WILL ADHERE TO ALL PDDT POLICIES AND PROCEDURES.
 - INFORMATION SHOWN ON PRINTS WITH RESPECT TO RIGHT-OF-WAY AND UTILITIES WAS OBTAINED FROM VARIOUS SOURCES WHICH INCLUDES, BUT IS NOT LIMITED TO, FIELD SURVEYS, MEASUREMENTS TAKEN FROM GIS ASSESSORS, BASEMAPS AND VARIOUS UTILITY COMPANIES. THIS INFORMATION REPRESENTS ONLY APPROXIMATE RELATIVE LOCATION OF EXISTING UTILITIES AND PROPERTY BOUNDARIES, AND NO WARRANTY IS PROVIDED. ALL EXISTING UTILITIES SHALL BE LOCATED PRIOR TO CONSTRUCTION.
 - ALL GRASS AND LANDSCAPING WILL BE PROMPTLY RESTORED TO ORIGINAL OR BETTER CONDITION. ENTIRE AREA SHALL BE RESTORED TO ORIGINAL OR BETTER CONDITION.
 - ANY DISRUPTION TO AND/OR RESTORATION OF SIDEWALKS MUST COMPLY WITH ADA AMERICANS WITH DISABILITIES ACT DESIGN STANDARDS.

OTHER UTILITIES

AT&T
2315 SALEM RD
1ST FLOOR -F11
CONNERS, GA 30813
Day: (770) 918-5424
Night: (770) 918-5424

COMCAST CABLE
2601 SW 145TH AVE
MIAMI, FL 33174
Day: (305) 362-3633
Night: (305) 444-5113

LEONARD MAXWELL-NEWBOLD
8405 ATLANTIC AVE
DAYTONA BEACH, FL 32117
Cable & Fiber

FLORIDA CITY GAS
995 E 25TH ST
HIALEAH, FL 33013
Day: (305) 362-3633
Night: (305) 795-5705

DEXTER ARNOLD
2632 41st St
DALLAS, TX 75218
NATURAL GAS DISTRIBUTION SVS.

PBC TRAFFIC ENGINEERING
2300 N. JOE ROAD
WEST PALM BEACH, FL 33411-2745
SUPERINDEPENDENT 562-233-5300

PBC ITS TRAFFIC
2025 W. 106th ROAD
OAK RIDGE, TN 37831
RFR: EDEL@PBCGOV.ORG

FLORIDA POWER & LIGHT--DADE
2700 CATHERINE ST
PALATKA, FL 32177
Tracy Stern
Day: (407) 985-5424
Night: (407) 985-5424

FPL FIBERNET LLC
9250 W. FLORIAN ST
MIAMI, FL 33174
GANN HASKETT
Day: (305) 552-2931
Night: (786) 246-7827

LEVEL 3 COMMUNICATIONS
1825 ELDRADO BLVD
BROOKFIELD, CO 80021
JUDY ARNOLD
Day: (720) 488-2881
Night: (303) 488-8745

MCI
N. GLENVILLE
2100 W. 15TH AVENUE
DENVER, CO 80202
ANYONE INVESTIGATIONS
(972) 724-8016
Day: (303) 592-8925
Night: (303) 592-8925

TECO PEOPLES GAS - SOUTH FLORIDA
5101 NW 21ST AVE
SUITE 400
FORT LAUDERDALE, FL 33309
Day: (954) 453-0824
Night: (954) 453-0824

CENTURY LINK
780 N. MINERAL AVE
NE 131.2
LITTLETON, CO 80120
DREW McELVAIN
Day: (303) 992-4931
Night: (303) 992-4931

AT&T/DISTRIBUTION
9101 SW 24TH ST
1ST FLOOR
MIAMI, FL 33165
STEVE MASSIE
Day: (305) 545-8745
Night: (305) 545-8745

Crown Castle NG
4055 W. 54th St
Duluth, GA 30096
Blair Black
Office: 407-984-3888
Fax: 305-594-1463
www.crowncastle.com

Testing LLC Corporate office
6481 Marney Rd, Suite A
Tampa Florida 33610
Office: (813) 623-1233
Main Fax: (813) 623-5813
Toll-Free: (877) 200-5990
VP: Dan Sheppard

Construction
TCS COMMUNICATIONS
TIM WOLFORD
2845 N. Union Ave, Big E
Englewood, CO 80110
TEL: 303-377-3800
FAX: 303-377-9380

Owner

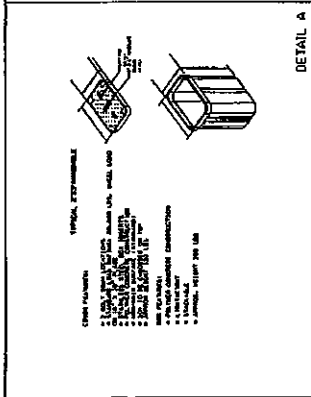
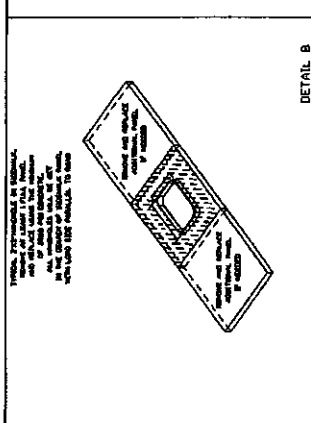
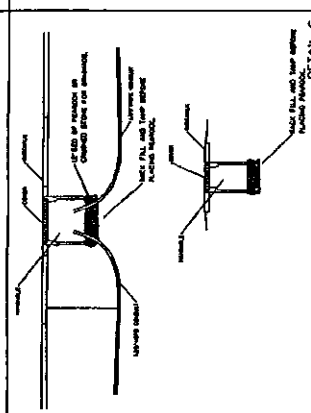
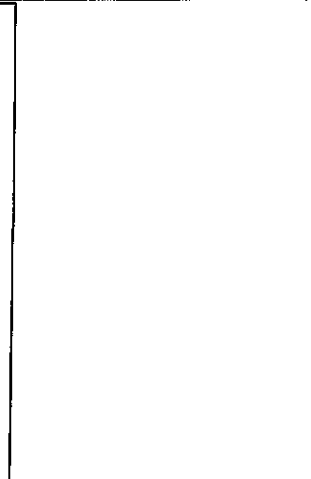

Owner
Crown Castle NG
4055 W. 54th St
Duluth, GA 30096
Blair Black
Office: 407-984-3888
Fax: 305-594-1463
www.crowncastle.com

Engineering
Testing LLC Corporate office
6481 Marney Rd, Suite A
Tampa Florida 33610
Office: (813) 623-1233
Main Fax: (813) 623-5813
Toll-Free: (877) 200-5990
VP: Dan Sheppard

Construction
TCS COMMUNICATIONS
TIM WOLFORD
2845 N. Union Ave, Big E
Englewood, CO 80110
TEL: 303-377-3800
FAX: 303-377-9380

Other Utilities
FLORIDA POWER & LIGHT--DADE
2700 CATHERINE ST
PALATKA, FL 32177
Tracy Stern
Day: (407) 985-5424
Night: (407) 985-5424

COMCAST CABLE
2601 SW 145TH AVE
MIAMI, FL 33174
Day: (305) 362-3633
Night: (305) 444-5113

LEONARD MAXWELL-NEWBOLD
8405 ATLANTIC AVE
DAYTONA BEACH, FL 32117
Cable & Fiber

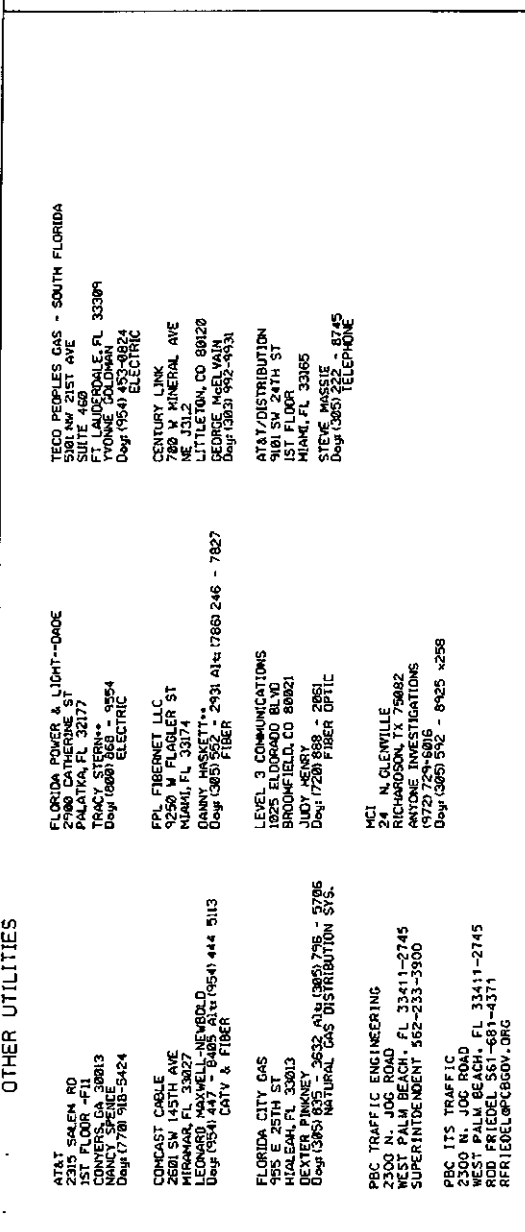

---TYPICALS---

| REVISIONS | |
|-----------|-------------|
| NO. | DESCRIPTION |
| | |
| | |
| | |
| | |
| | |

DRAWN BY: RESUME
CHECKED BY: [blank]
DATE: [blank]
PROJECT NO: [blank]
SHEET NO: [blank] OF [blank]

TYPICAL TRENCH DETAIL WITH ROOT BARRIER INSTALLATION DETAIL (NON-PAVED AREAS)

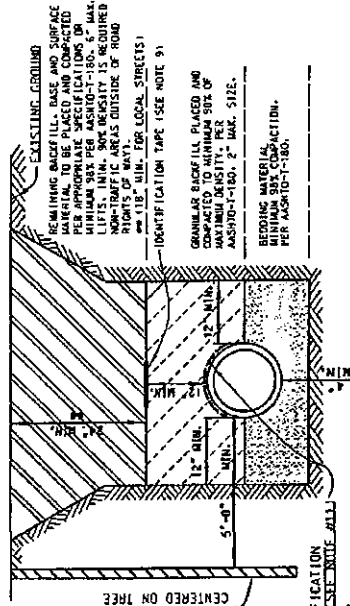

- NOTES:**
1. REMAINING SHOULDER SHALL BE REPAIRED TO ORIGINAL CONDITION WITH OR WITHOUT PATCHES. PATCHES SHALL BE PLACED AT 10' INTERVALS. PATCHES SHALL BE PLACED AT 10' INTERVALS OF APPROXIMATELY 10' x 10'.
 2. THE PIPE SHALL BE FULLY SUPPORTED FOR ITS ENTIRE LENGTH WITH APPROPRIATE COMPACTION UNDER THE PIPE JOINTS.
 3. THE PIPE SHALL BE PLACED IN A DRY TRENCH.
 4. BACKFILL SHALL BE FREE OF UNSUITABLE MATERIAL SUCH AS LARGE ROCK, BRICK AND DEBRIS.
 5. DENSITY TESTS SHALL BE TAKEN IN 1' FOOT LIFTS ABOVE THE PIPE AT INTERVALS OF APPROXIMATELY 10' x 10'.
 6. THE RESULTS OF DENSITY TESTS SHALL BE SUBMITTED TO CONSTRUCTION COORDINATION AS PART OF THE FIELD REVIEW.
 7. SEE SEPARATE DETAIL FOR PAVED AREAS (OPEN CUT FOR THROUGHFARE AND NON-THROUGHFARE ROADS).
 8. THE AFFECTED AREA SHALL BE RESTORED TO EQUAL OR BETTER CONDITION OR AS SPECIFIED IN THE CONTRACT.
 9. APPROVED MARKETING SIZE IS REQUIRED FOR ALL MAIN PRESSURE PIPES AND CONDUIT IN THE COUNTRY'S AVOIDED-WAY INSTALLATION BELOW FINISHED GRADE.
 10. ROOT BARRIER IS REQUIRED FOR APPROVED PIPE INSTALLATION CLOSER THAN 10 FEET FROM AN EXISTING TREE.
 11. CONTINUOUS 4\"/>

| | |
|--|--|
| DRAWING NO. _____ | |
| TYPICAL TRENCH DETAIL WITH ROOT BARRIER INSTALLATION DETAIL | |
| APPROVED: _____ EFFECTIVE: _____ | |
| DRAWING NO. _____ | |
| DATE: _____ DRAFTING DATE: _____ | |
| REVISED BY: _____ | |
| DATE: _____ | |
| DRAWING NO. _____ | |

TYPICAL BORE PIT IN SIDEWALK REMOVE AT LEAST 2 FULL PANELS AND REPLACE USING THE MINIMUM OF 3600 PSI CONCRETE.

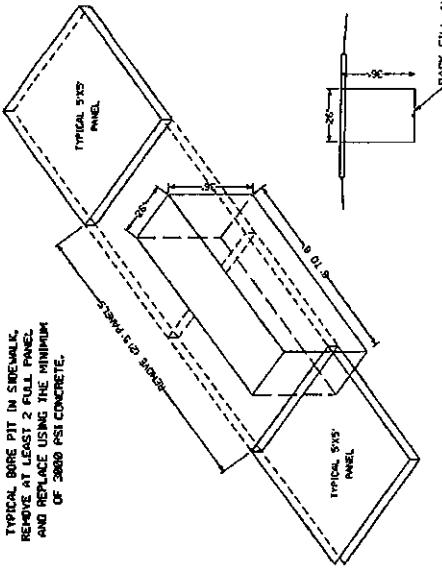

TYPICAL BORE PIT IN GRASS AREA BESIDE SIDEWALK.

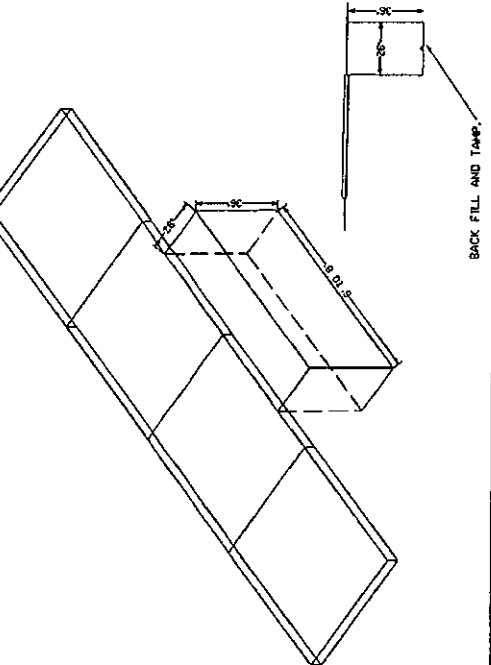

CROWN LOGO



SPACE RESERVE FOR INSPECTION, SCALE

| | | |
|-----|------|-------------|
| NO. | DATE | DESCRIPTION |
| | | |
| | | |
| | | |
| | | |
| | | |
| | | |

DRAWN BY: ESTINE
 CHECKED BY: DEWANG DATE: 02/20/2016

SITE NUMBER: P0100N
 SITE NAME: _____
 SITE MARKET/PAUL BEACH COUNTY

BUSINESS UNIT NUMBER: _____
 SITE ADDRESS: _____
 TYPICALS: _____

SHEET NUMBER: 05 OF 13

COMPLETE LOG



PLACE STAPLES FOR IMPROVED SEAL

| NO. | DATE | DESCRIPTION |
|-----|------|-------------|
| | | |
| | | |
| | | |
| | | |
| | | |
| | | |
| | | |
| | | |
| | | |

DRINK 8 1/2 TESTIC
 SHEET NO. 06 OF 18
 DRAINAGE DATE: 8/18/2016
 SITE NUMBER: 101001
 SITE NAME: ...
 SITE NUMBER: ...
 BUSINESS UNIT NUMBER: ...
 SITE ADDRESS: ...
 TYPICALS

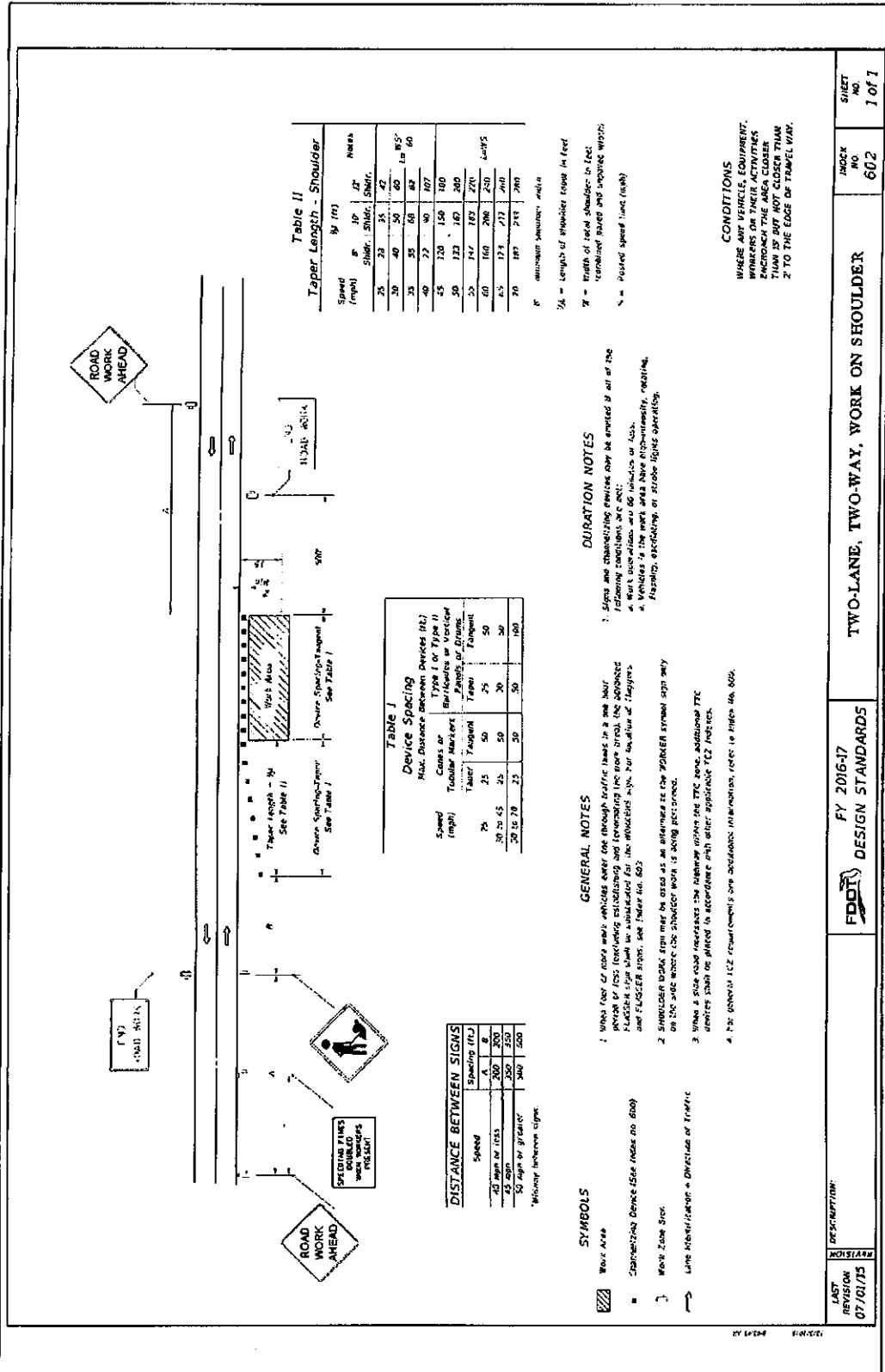

Table II
 Taper Length - Shoulder

| Speed (mph) | W | 1/4 W | 1/8 W | Notes |
|-------------|-----|-------|-------|-------------------------------|
| 25 | 28 | 14 | 7 | Shoulder: 20' Min. 20' Min. |
| 30 | 40 | 20 | 10 | |
| 35 | 55 | 28 | 14 | in 60' |
| 40 | 72 | 36 | 18 | |
| 45 | 100 | 50 | 25 | in 60' |
| 50 | 130 | 65 | 33 | |
| 55 | 160 | 80 | 40 | in 60' |
| 60 | 200 | 100 | 50 | |
| 65 | 250 | 125 | 63 | in 60' |
| 70 | 300 | 150 | 75 | |

Table I
 Device Spacing

| Speed (mph) | Spacing (ft) | Notes |
|-------------|--------------|-------------|
| 25 | 25 | See Table I |
| 30 | 35 | |
| 35 | 50 | See Table I |
| 40 | 75 | |
| 45 | 100 | See Table I |
| 50 | 150 | |
| 55 | 200 | See Table I |
| 60 | 300 | |
| 65 | 400 | See Table I |
| 70 | 500 | |

DISTANCE BETWEEN SIGNS

| Speed (mph) | Distance (ft) |
|-------------------|---------------|
| 40 mph or less | 200 |
| 45 mph | 300 |
| 50 mph or greater | 500 |

SYMBOLS

- Work Area
- Changeable Device (See Index no. 600)
- Work Zone Sign
- Line Mark/Setup + Direction of Traffic

GENERAL NOTES

- When road work involves the highway within the TTC zone, additional TTC devices shall be placed in accordance with other applicable TTC notices.
- When a sign is placed on the highway within the TTC zone, additional TTC devices shall be placed in accordance with other applicable TTC notices.
- When a sign is placed on the highway within the TTC zone, additional TTC devices shall be placed in accordance with other applicable TTC notices.
- When a sign is placed on the highway within the TTC zone, additional TTC devices shall be placed in accordance with other applicable TTC notices.

DURATION NOTES

- Signs and marking devices may be omitted if all of the following conditions are met:
 - Work operations are 60 minutes or less.
 - Vehicles in the work area have right-of-way, yielding, flashing, or strobe light operation.

CONDITIONS

WHERE ANY VEHICLE, EQUIPMENT, WORKERS OR THEIR ACTIVITIES ENCRUSH THE AREA CLOSER THAN 50 FEET FROM THE EDGE OF TRAVEL WAY.

PROJECT: TWO-LANE, TWO-WAY, WORK ON SHOULDER

DATE: FY 2016-17

DESIGN STANDARDS

NO. 602

SHEET 1 OF 1

LAST REVISION: 07/01/15

DESCRIPTION:

CROWN CASTLE

PREPARED BY: [Blank]

DATE: [Blank]

| | | | | | | | |
|-------|--|--|--|--|--|--|--|
| NO. 1 | | | | | | | |
| NO. 2 | | | | | | | |
| NO. 3 | | | | | | | |
| NO. 4 | | | | | | | |
| NO. 5 | | | | | | | |
| NO. 6 | | | | | | | |

OWNER: [Blank]
 DRAWING DATE: 08/28/2016
 CHECKED BY: [Blank]
 SITE NUMBER: POL1000
 SITE NAME: [Blank]
 SITE LOCATION: [Blank]
 BUSINESS UNIT: [Blank]
 SITE ADDRESS: [Blank]
 TYPICALS: [Blank]
 SHEET NUMBER: 07 OF 10

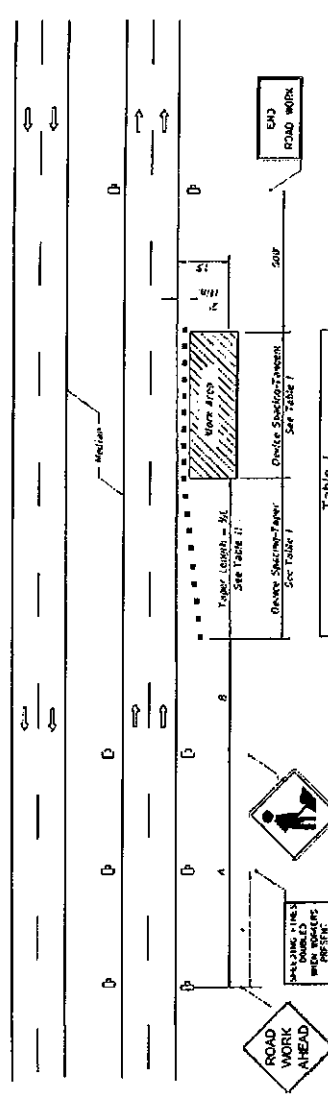

Table II
Taper Length - Shoulder

| Speed (mph) | 17' | 12' | inches |
|-------------|-------|-------|--------|
| | SHUL. | SHUL. | SHUL. |
| | ft. | ft. | ft. |
| 25 | 40 | 50 | 60 |
| 35 | 55 | 65 | 75 |
| 45 | 72 | 85 | 100 |
| 55 | 100 | 120 | 140 |
| 65 | 140 | 175 | 210 |
| 75 | 200 | 250 | 300 |
| 85 | 275 | 340 | 410 |
| 95 | 375 | 460 | 550 |
| 100 | 450 | 550 | 650 |

Table I
Device Spacing

| Speed (mph) | Devices of Typical Spacing (ft) | Number of Devices |
|-------------|---------------------------------|-------------------|
| 25 | 35 | 5 |
| 35 | 45 | 5 |
| 45 | 60 | 5 |
| 55 | 75 | 5 |
| 65 | 100 | 5 |
| 75 | 140 | 5 |
| 85 | 200 | 5 |
| 95 | 275 | 5 |
| 100 | 350 | 5 |

DISTANCE BETWEEN SIGNS

| Speed (mph) | A | B | C |
|-------------------|-----|-----|-----|
| 45 mph or less | 400 | 400 | 400 |
| 50 MPH or greater | 500 | 500 | 500 |

* 250' between the ROAD WORK AHEAD sign of roadway section sign and advance sign when 35 mph.

DURATION NOTES

1. Signs and equipment devices may be omitted if all of the following conditions are met:
 a. Work operations are 60 minutes or less.
 b. Vehicles in the work zone have high-visibility, reflecting, flashing, oscillating, or strobe light operation.

GENERAL NOTES

- When a high volume of work vehicles are entering and leaving the work area at night, a sign shall be placed at the road work ahead sign location to warn of the ROAD WORK AHEAD sign (S1-1) (operation 200 ft).
- The TCE after the sign shall be performed to the fieldwork area 2' but add from 15' from the sign or treatment.
- When work is being performed on a multi-lane undivided roadway, the signs normally require in the advance (see above) than for multi-lane.
- ADVERSE signs to be removed or fully covered when no work is being performed.
- SHOULDER WORK signs may be used in an alternate to the ADVERSE signs.
- When a side road intersects the highway, within the TCE zone, additional TCE devices shall be placed in accordance with the applicable TCE Tables.
- For detailed TCE requirements and additional information, refer to Table No. 600.

SYMBOLS

- WORK AREA
- Conceptual Device (See Table No. 600)
 - Zone Work Sign
 - Lane Identification - Direction of Travel

CONDITIONS

WHEN ANY UNUSUAL, UNUSUAL, WORKERS OR THEIR ACTIVITIES ENCROACH THE AREA CLOSER THAN THE TOLERANCE ZONE FROM THE EDGE OF TRAVEL WAY.

DESCRIPTION: MULTILANE, WORK ON SHOULDER

LAST REVISION: 01/01/16

REVISION: [Blank]

TABLE NO.: 612

SHEET NO.: 1 OF 1

FDOT DESIGN STANDARDS

FY 2016-17

CROWN CASTLE

PRICE QUOTED FOR INFORMATION ONLY

| NO. | DATE | DESCRIPTION |
|-----|------|-------------|
| | | |
| | | |
| | | |
| | | |
| | | |
| | | |
| | | |
| | | |
| | | |

REVISIONS

DESIGN BY: []
 CHECKED BY: []
 DRAWING DATE: 06/20/15

SITE NUMBER: []
 SITE NAME: []

BUSINESS UNIT NUMBER: []
 SITE ADDRESS: []
 TYPICALS: []
 SHEET NUMBER: 00 OF 10

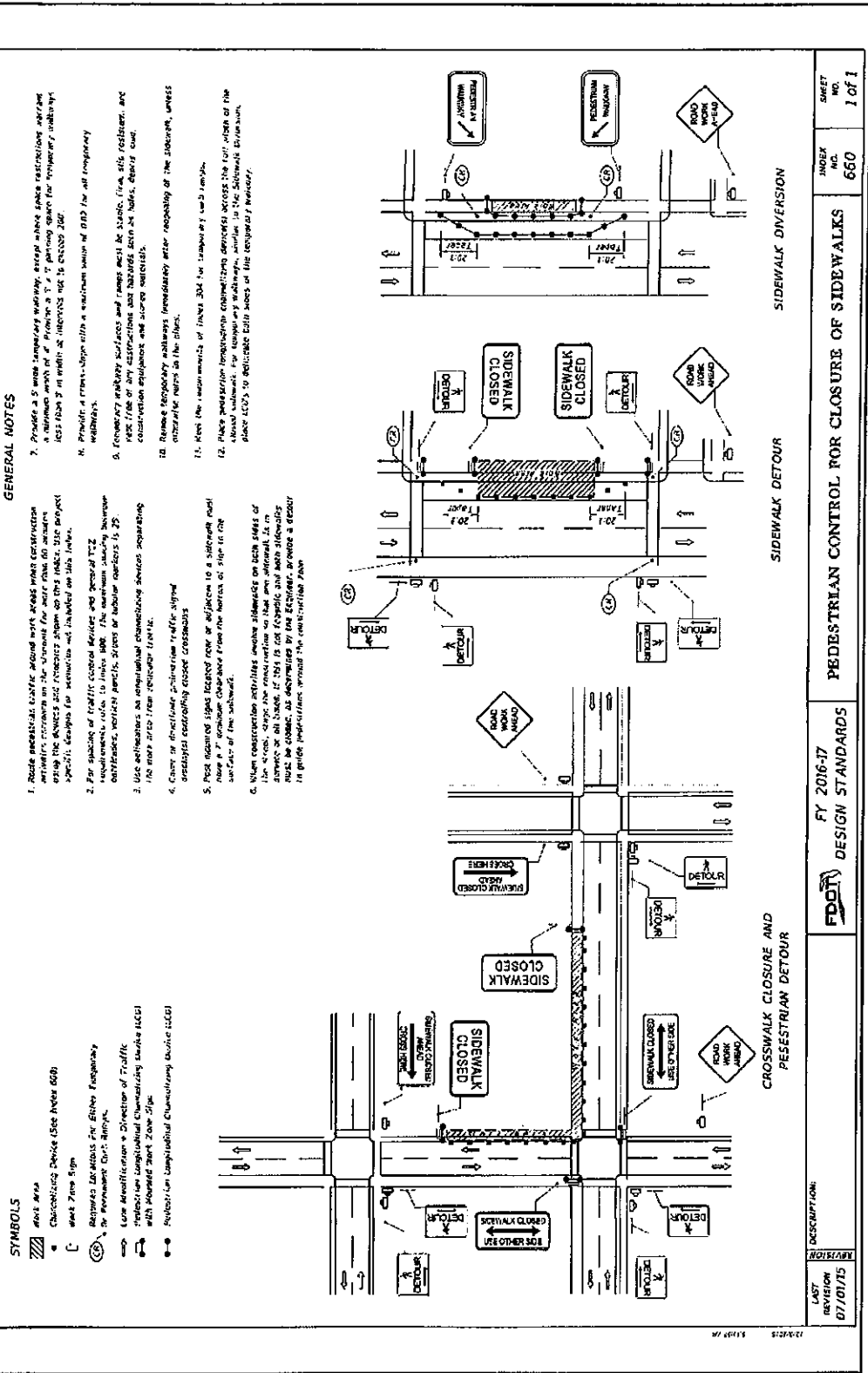

GENERAL NOTES

1. Provide pedestrian traffic control devices and signs when construction activities are taking place on sidewalks, streets, or other areas of the project. Devices for activation are included on this sheet.
2. For spacing of traffic control devices and signs of T-22 requirements refer to Index 600. The minimum spacing between devices varies by the type of device and is shown in Index 600.
3. Use detour signs as appropriate for the project. Detour signs are shown in Index 600.
4. Check the direction, placement, and spacing of signs and devices to ensure proper visibility to motorists and pedestrians.
5. Peak required signs located near or adjacent to a sidewalk may have a 7' clearance clearance from the bottom of sign to the surface of the sidewalk.
6. When construction activities involve sidewalks on both sides of the street or on all sides, if T-22 is not feasible and work sidewalks must be closed, as determined by the Engineer, provide a detour to guide pedestrians around the construction zone.
7. Provide a 5' wide temporary walkway, except where space restrictions require a minimum width of 4' (except a 3' or 4' opening space for temporary walkways less than 5' in width, as indicated on this sheet).
8. Provide a cross-slope with a maximum value of 0.03 for all temporary walkways.
9. Temporary walkway surfaces and ramps must be stable, firm, slip resistant, and free of any obstructions and hazards such as holes, debris, etc. Construction equipment and storage materials.
10. Remove temporary walkways immediately after completion of the structure, unless otherwise noted on this sheet.
11. Meet the requirements of Index 304 for temporary work signs.
12. Place pedestrian temporary control devices across the full width of the closed sidewalk. For temporary walkways, install in the sidewalk structure, place T-22's to delineate both sides of the temporary walkway.

- SYMBOLS**
- ROAD WORK AHEAD
 - Channelized Device (See Index 600)
 - Work Zone Sign
 - Required Devices for either Flagway or the Permanent Detour Sign
 - Line Identification - Direction of Traffic
 - Indication Longitudinal Channelizing Device (LCD)
 - with Mounted Work Zone Sign
 - Suburban Longitudinal Channelizing Device (SLCD)

LAST REVISION: 07/07/15

DESCRIPTION: PEDESTRIAN CONTROL FOR CLOSURE OF SIDEWALKS

INDEX NO.: 660

SHEET NO.: 1 of 1

DESIGN STANDARDS: FY 2016-17

FOOT

CROSSWALK CLOSURE AND PEDESTRIAN DETOUR

SIDEWALK DETOUR

SIDEWALK DIVERSION

CAMERA LOG



| NO. | DATE | DESCRIPTION |
|-----|------|-------------|
| | | |
| | | |
| | | |
| | | |
| | | |
| | | |
| | | |
| | | |
| | | |

DESIGN BY: TESINC
 CHECKED BY: []
 DRAWING DATE: 02/18/2016

SITE NUMBER: []
 SITE NAME: []
 SITE NAME/PALM BEACH COUNTY: []
 BUSINESS LIMIT NUMBER: []
 SITE ADDRESS: []

SHEET TITLE: PROPOSED PLAN
 SHEET NUMBER: 11 OF 18

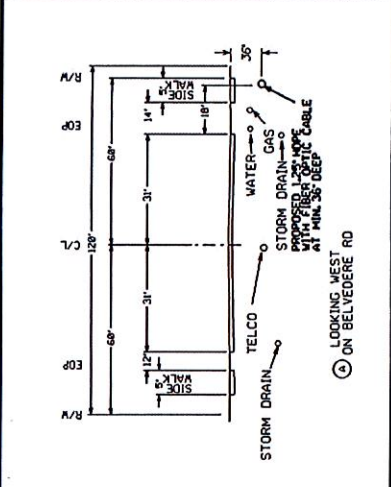
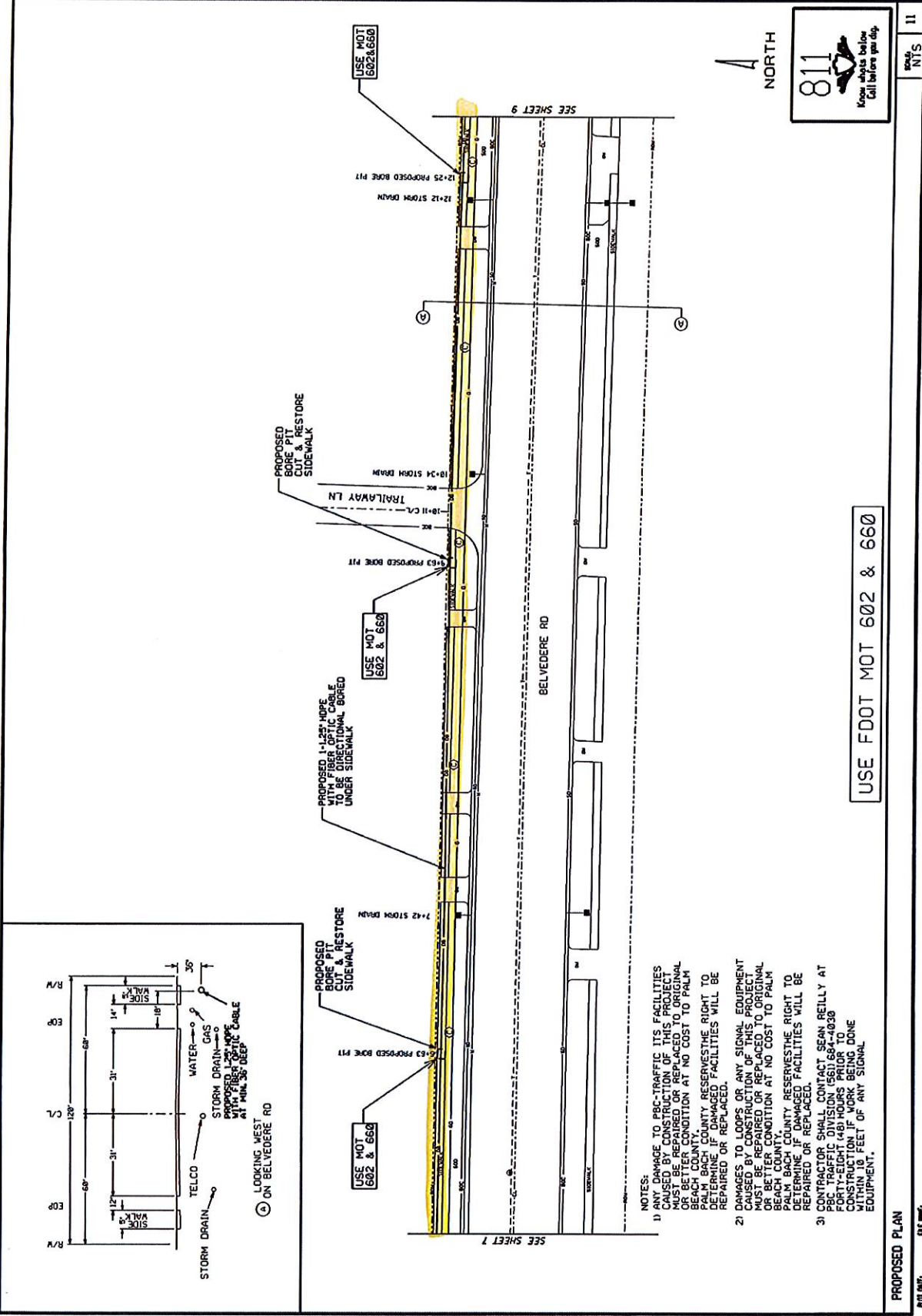

- NOTES:
- 1) ANY DAMAGE TO PBC-TRAFFIC ITS FACILITIES CAUSED BY CONSTRUCTION OF THIS PROJECT MUST BE REPAIRED OR REPLACED TO ORIGINAL OR BETTER CONDITION AT NO COST TO PALM BEACH COUNTY. PALM BEACH COUNTY RESERVES THE RIGHT TO DETERMINE IF DAMAGED FACILITIES WILL BE REPAIRED OR REPLACED.
 - 2) DAMAGES TO LOOPS OR ANY SIGNAL EQUIPMENT CAUSED BY CONSTRUCTION OF THIS PROJECT MUST BE REPAIRED OR REPLACED TO ORIGINAL OR BETTER CONDITION AT NO COST TO PALM BEACH COUNTY. PALM BEACH COUNTY RESERVES THE RIGHT TO DETERMINE IF DAMAGED FACILITIES WILL BE REPAIRED OR REPLACED.
 - 3) CONTRACTOR SHALL CONTACT SEAN REILLY AT PBC TRAFFIC DIVISION (561) 664-4030 FORTY-EIGHT (48) HOURS PRIOR TO CONSTRUCTION IF WORK BEING DONE WITHIN 10 FEET OF ANY SIGNAL EQUIPMENT.

NORTH

811

Know what's below
Call before you dig.

USE FDOT MOT 602 & 660

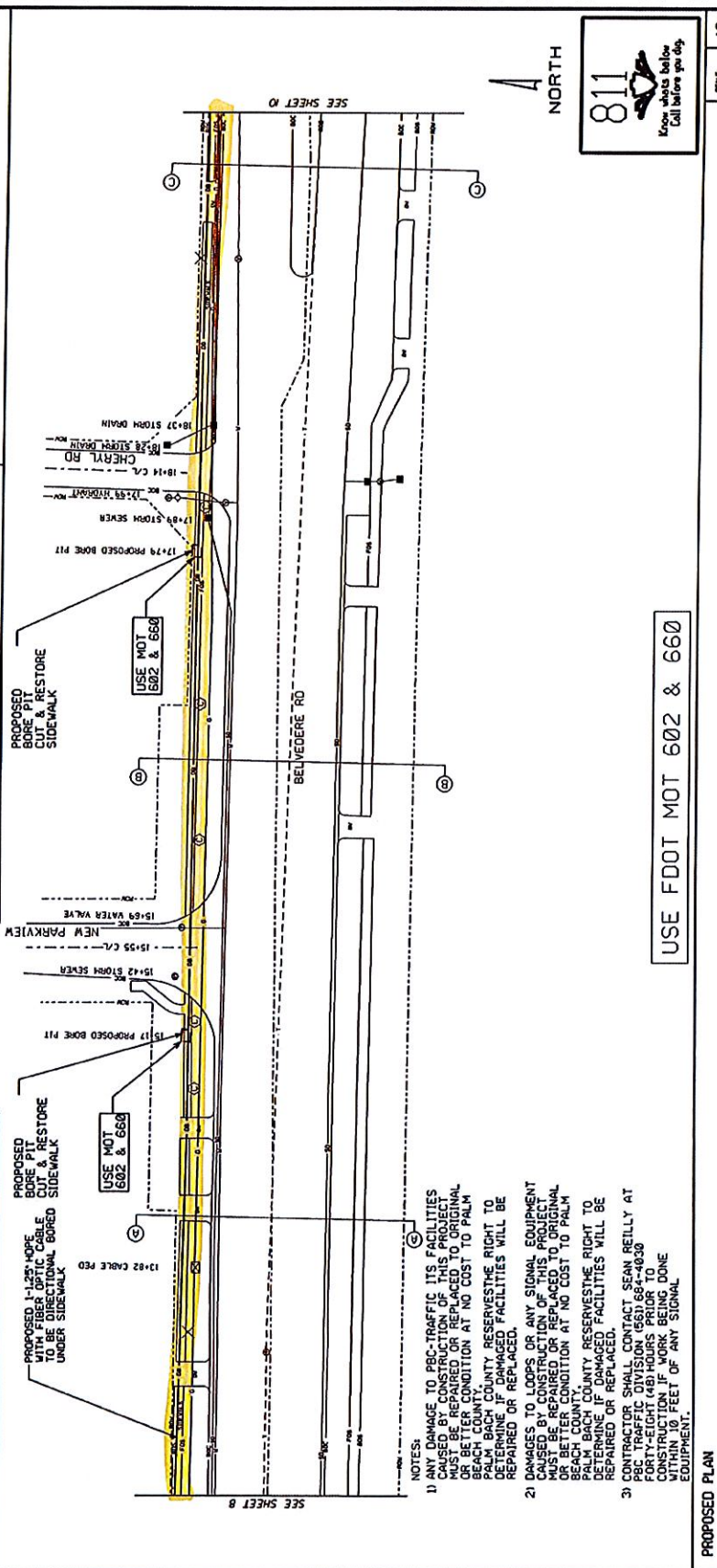
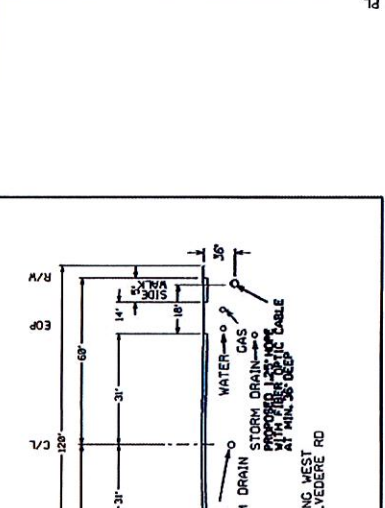
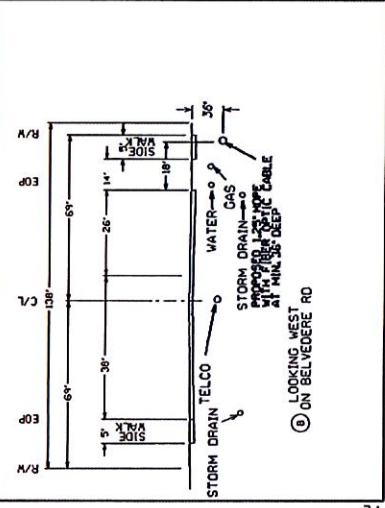
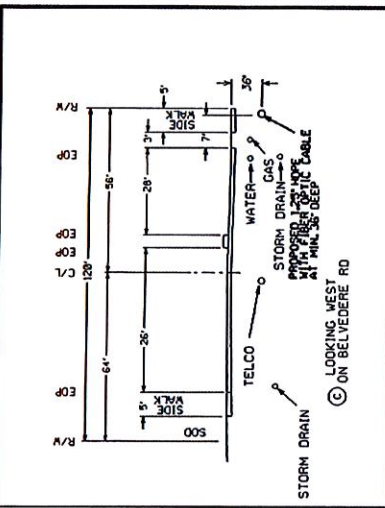

NOTES:

- 1) ANY DAMAGE TO PBC-TRAFFIC ITS FACILITIES CAUSED BY CONSTRUCTION OF THIS PROJECT MUST BE REPAIRED OR REPLACED TO ORIGINAL CONDITION AT NO COST TO PALM BEACH COUNTY. PALM BEACH COUNTY RESERVES THE RIGHT TO DETERMINE IF DAMAGED FACILITIES WILL BE REPAIRED OR REPLACED.
- 2) DAMAGES TO LOOPS OR ANY SIGNAL EQUIPMENT CAUSED BY CONSTRUCTION OF THIS PROJECT MUST BE REPAIRED OR REPLACED TO ORIGINAL OR BETTER CONDITION AT NO COST TO PALM BEACH COUNTY. PALM BEACH COUNTY RESERVES THE RIGHT TO DETERMINE IF DAMAGED FACILITIES WILL BE REPAIRED OR REPLACED.
- 3) CONTRACTOR SHALL CONTACT SEAN BETHELL AT PBC TRAFFIC DIVISION (561) 664-4030 FORTY-EIGHT (48) HOURS PRIOR TO CONSTRUCTION IF WORK BEING DONE WITHIN 10 FEET OF ANY SIGNAL EQUIPMENT.

USE FDOT MOT 602 & 660

CHANGE LOG



NO. DATE DESCRIPTION

| NO. | DATE | DESCRIPTION |
|-----|------------|-----------------------|
| 1 | 02/10/2015 | ISSUED FOR PERMITTING |
| 2 | | |
| 3 | | |
| 4 | | |
| 5 | | |
| 6 | | |
| 7 | | |
| 8 | | |
| 9 | | |
| 10 | | |

| NO. | DATE | DESCRIPTION |
|-----|------------|-----------------------|
| 1 | 02/10/2015 | ISSUED FOR PERMITTING |
| 2 | | |
| 3 | | |
| 4 | | |
| 5 | | |
| 6 | | |
| 7 | | |
| 8 | | |
| 9 | | |
| 10 | | |

DRAWN BY: TESIM
 CHECKED BY: [BLANK]
 DOWNGRADE DATE: 02/10/2015

SITE NUMBER: [BLANK]
 SITE NAME: [BLANK]
 SITE IMAGE: PALM BEACH COUNTY

BUSINESS UNIT NUMBER: [BLANK]
 SITE ADDRESS: [BLANK]

SHEET TITLE: PROPOSED PLAN
 SHEET NUMBER: 13 OF 18

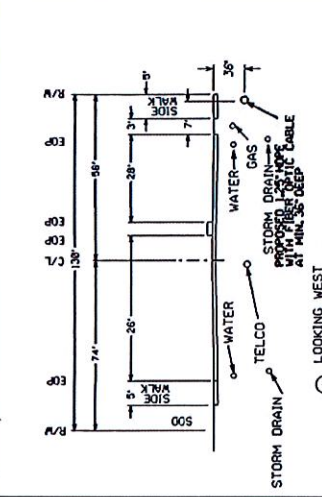
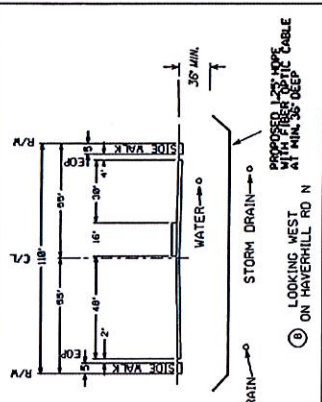
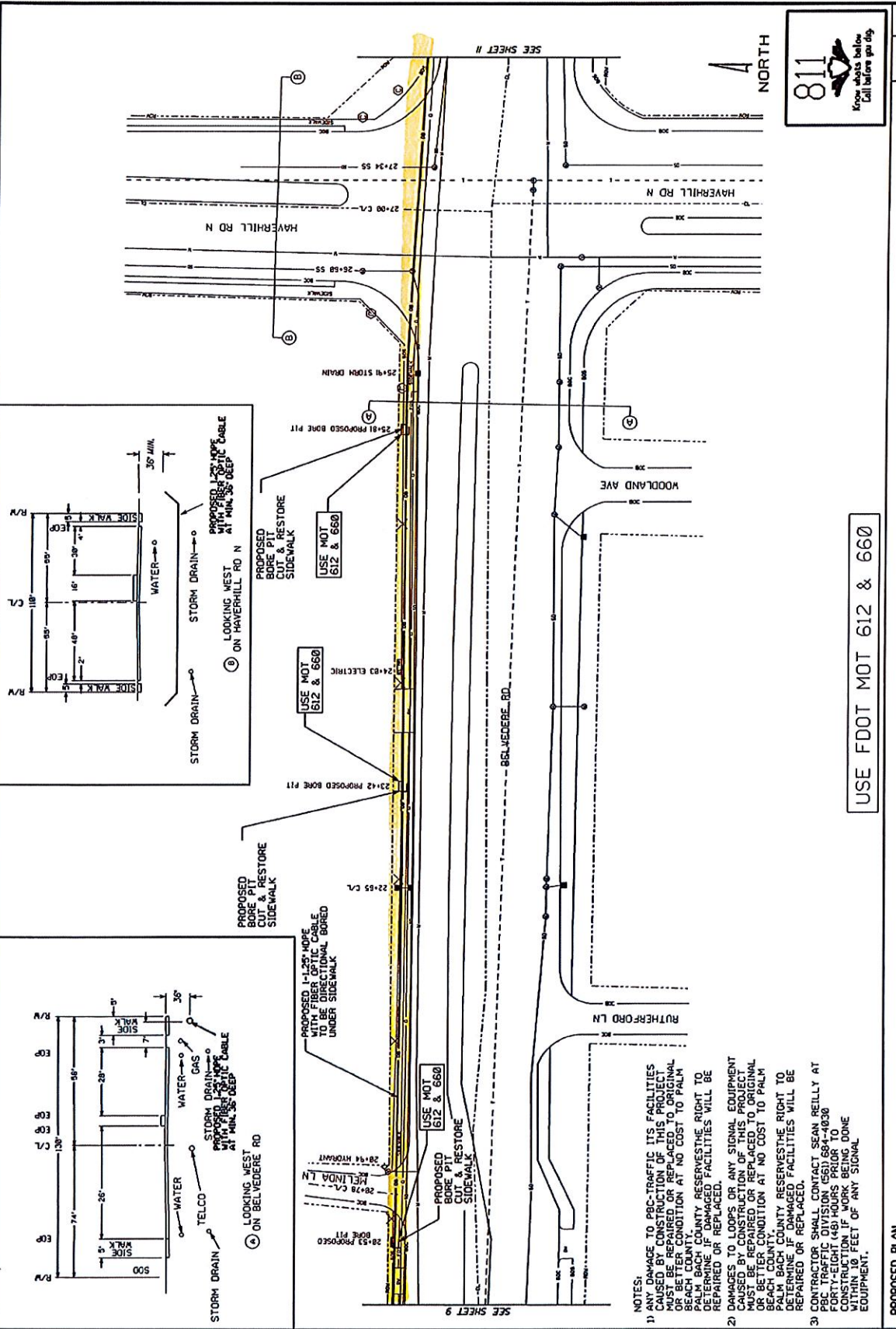

NOTES:

- 1) ANY DAMAGE TO PRE-EXISTING UTILITIES FACILITIES CAUSED BY CONSTRUCTION OF THIS PROJECT MUST BE REPAIRED OR REPLACED TO ORIGINAL OR BETTER CONDITION AT NO COST TO PALM BEACH COUNTY. THE CONTRACTOR SHALL BE RESPONSIBLE FOR REPAIR OR REPLACEMENT OF ANY UTILITIES FACILITIES DAMAGED OR DESTROYED BY CONSTRUCTION OF THIS PROJECT. THE CONTRACTOR SHALL BE RESPONSIBLE FOR REPAIR OR REPLACEMENT OF ANY UTILITIES FACILITIES DAMAGED OR DESTROYED BY CONSTRUCTION OF THIS PROJECT. THE CONTRACTOR SHALL BE RESPONSIBLE FOR REPAIR OR REPLACEMENT OF ANY UTILITIES FACILITIES DAMAGED OR DESTROYED BY CONSTRUCTION OF THIS PROJECT. THE CONTRACTOR SHALL BE RESPONSIBLE FOR REPAIR OR REPLACEMENT OF ANY UTILITIES FACILITIES DAMAGED OR DESTROYED BY CONSTRUCTION OF THIS PROJECT.
- 2) DAMAGES TO LOOPS OR ANY SIGNAL EQUIPMENT CAUSED BY CONSTRUCTION OF THIS PROJECT MUST BE REPAIRED OR REPLACED TO ORIGINAL OR BETTER CONDITION AT NO COST TO PALM BEACH COUNTY. THE CONTRACTOR SHALL BE RESPONSIBLE FOR REPAIR OR REPLACEMENT OF ANY SIGNAL EQUIPMENT DAMAGED OR DESTROYED BY CONSTRUCTION OF THIS PROJECT. THE CONTRACTOR SHALL BE RESPONSIBLE FOR REPAIR OR REPLACEMENT OF ANY SIGNAL EQUIPMENT DAMAGED OR DESTROYED BY CONSTRUCTION OF THIS PROJECT.
- 3) CONTRACTOR SHALL CONTACT SEAN REILLY AT (561) 838-8036 FORTY-EIGHT (48) HOURS PRIOR TO CONSTRUCTION IF WORK BEING DONE WITHIN 10 FEET OF ANY SIGNAL EQUIPMENT.

USE FDOT MOT 612 & 660

PROPOSED PLAN
 DATE: 02/10/2015

SHEET NUMBER: 13 OF 18

811
 Know what's below
 Call before you dig

DATE: 02/10/2015

SCALE: AS SHOWN

PROJECT: [BLANK]

CLIENT: [BLANK]

DESIGNER: [BLANK]

CONTRACTOR: [BLANK]

APPROVED BY: [BLANK]

ISSUED FOR PERMITTING

PROJECT: [BLANK]

DATE: 02/10/2015

CAMERA LOG



| NO. | DATE | DESCRIPTION |
|-----|------|-------------|
| | | |
| | | |
| | | |
| | | |
| | | |
| | | |
| | | |
| | | |
| | | |
| | | |
| | | |

DRAWN BY: TESHC
 CHECKED BY:
 DRAWING DATE: 02/10/2016

SITE NUMBER:
 SITE NAME:

SITE NAME: PALM BEACH COUNTY

BUSINESS UNIT NUMBER:
 BUSINESS UNIT NUMBER:

SITE ADDRESS:
 SITE ADDRESS:

SHEET TITLE: PROPOSED PLAN

SHEET NUMBER: 14 OF 18

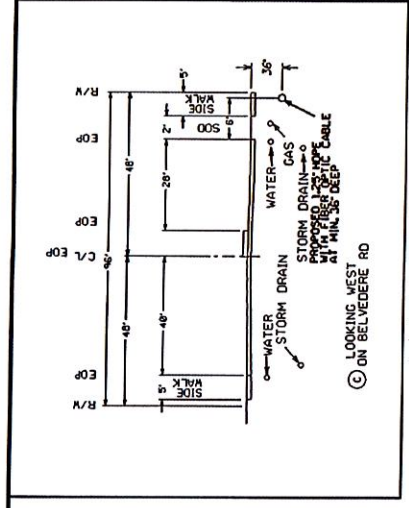

LOOKING WEST ON BELVEDERE RD

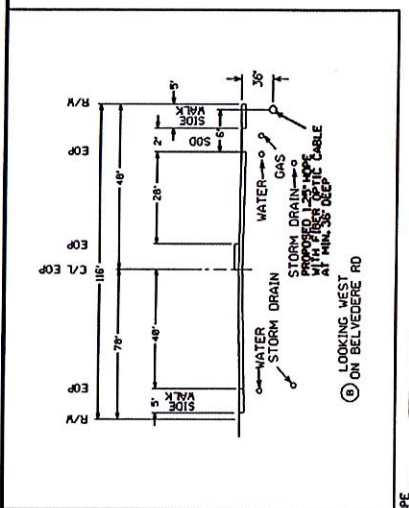

LOOKING WEST ON BELVEDERE RD

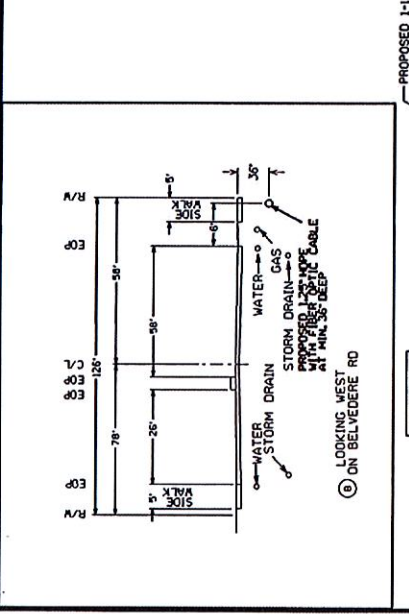

LOOKING WEST ON BELVEDERE RD

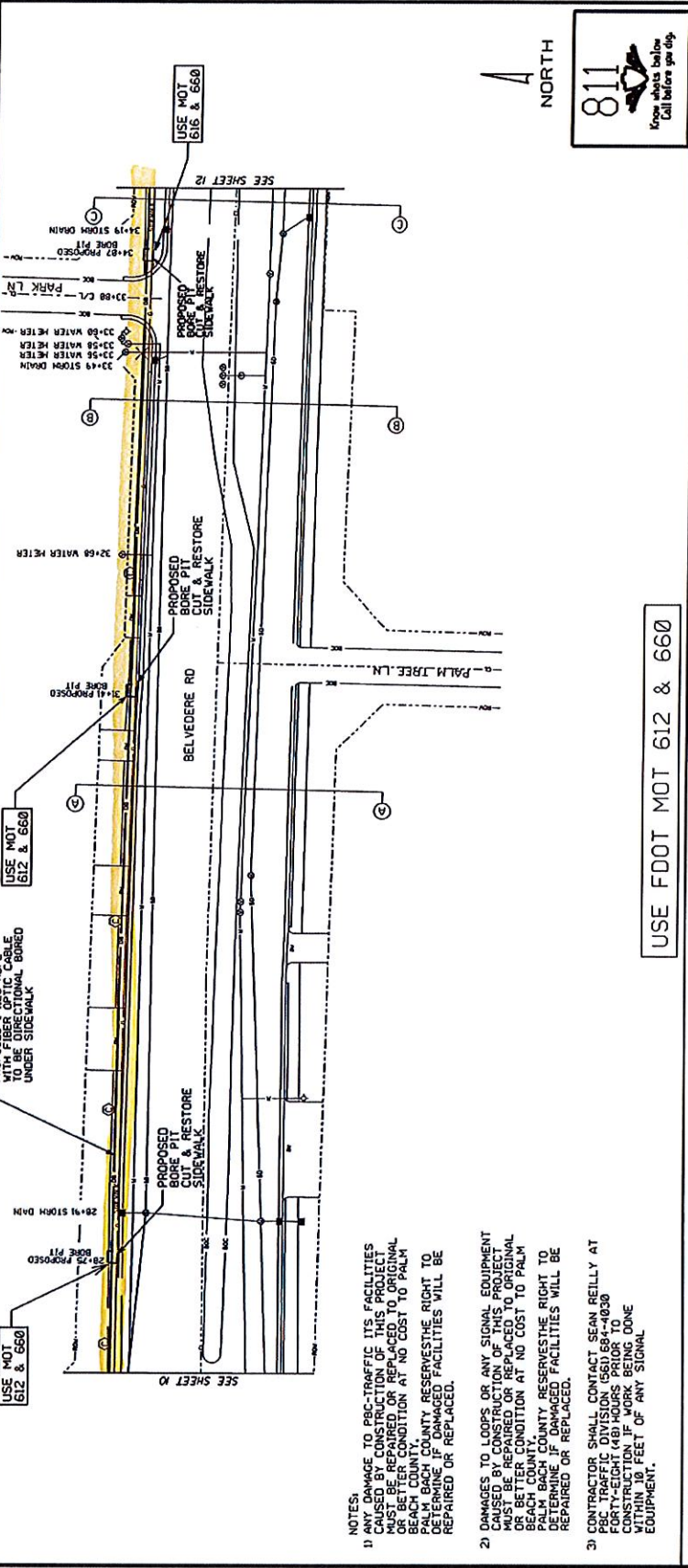

USE FOOT MOT 612 & 660

- NOTES:
- 1) ANY DAMAGE TO PEC-TRAFFIC ITS FACILITIES MUST BE REPAIRED OR REPLACED AT THE CONTRACTOR'S COST TO PALM BEACH COUNTY. PALM BEACH COUNTY RESERVE THE RIGHT TO DAMAGE OR REPLACE.
 - 2) DAMAGES TO LOOPS OR ANY SIGNAL EQUIPMENT MUST BE REPAIRED OR REPLACED AT THE CONTRACTOR'S COST TO PALM BEACH COUNTY. PALM BEACH COUNTY RESERVE THE RIGHT TO DAMAGE OR REPLACE.
 - 3) CONTRACTOR SHALL CONTACT SEAN REILLY AT PEC TRAFFIC DIVISION (560) 684-4030 FORTY-EIGHT (48) HOURS PRIOR TO ANY WORK BEING DONE WITHIN 10 FEET OF ANY SIGNAL EQUIPMENT.

CAMERA LOG



| NO. | DATE | DESCRIPTION |
|-----|------|-------------|
| | | |
| | | |
| | | |
| | | |
| | | |
| | | |
| | | |
| | | |
| | | |
| | | |
| | | |
| | | |
| | | |
| | | |
| | | |

DESIGNED BY: TESINC
 DRAWING DATE: 02/18/2016
 SITE NUMBER:
 SITE NAME:
 SITE IN: PALM BEACH COUNTY
 BUSINESS UNIT NUMBER:
 SITE ADDRESS:
 SHEET TITLE: PROPOSED PLAN
 SHEET NUMBER: 15 OF 18

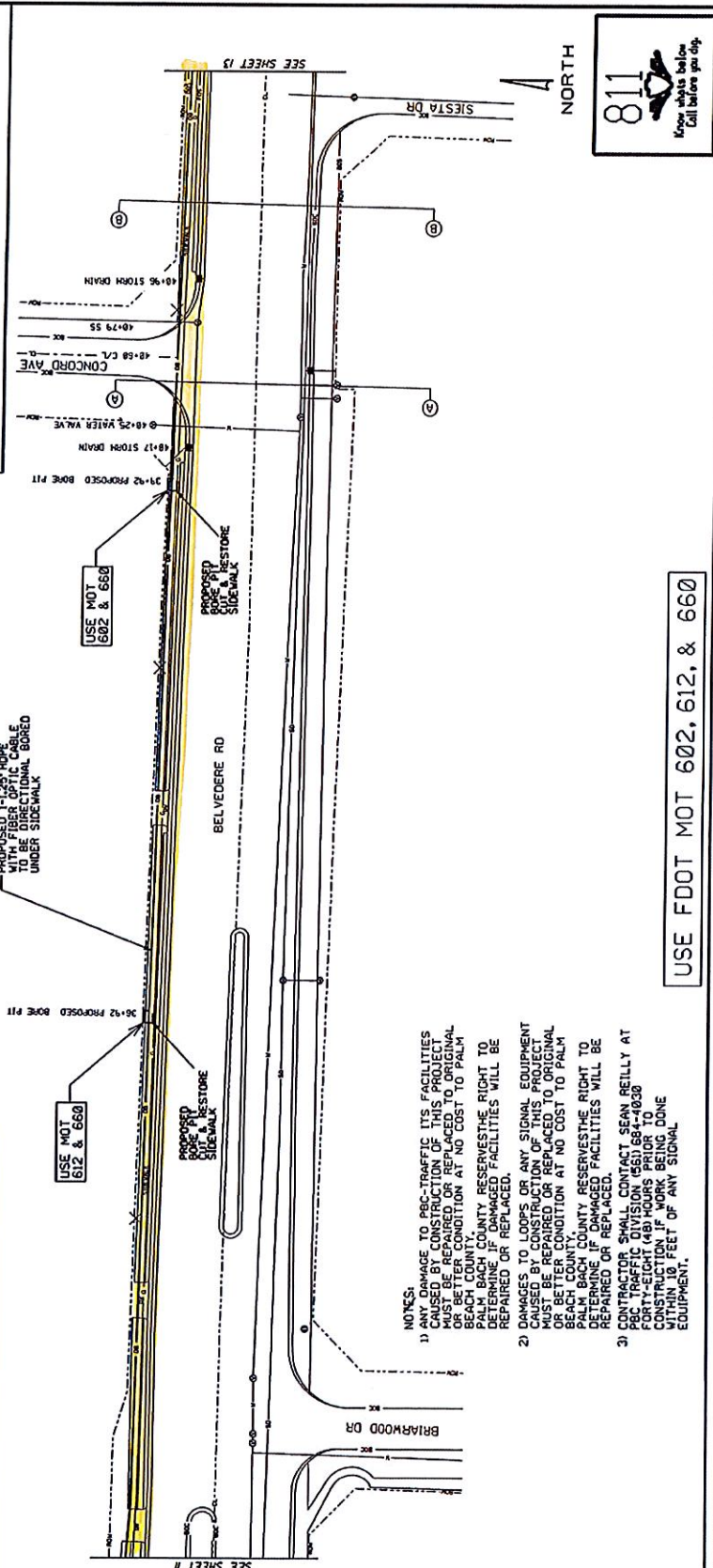
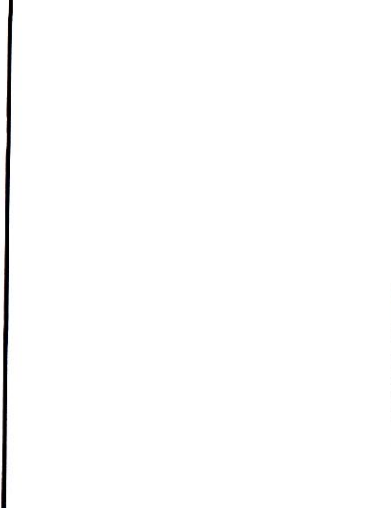
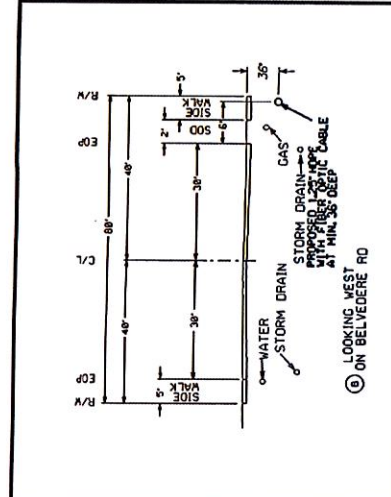

NOTES:
 1) ANY DAMAGE TO PEDESTRIAN FACILITIES CAUSED BY CONSTRUCTION OF THIS PROJECT SHALL BE REPAIRED TO ORIGINAL OR BETTER CONDITION AT NO COST TO PALM BEACH COUNTY. PALM BEACH COUNTY RESERVES THE RIGHT TO REPAIR OR REPLACE DAMAGED FACILITIES WILL BE REPAIRED OR REPLACED.
 2) DAMAGES TO LINES OR ANY SIGNAL EQUIPMENT CAUSED BY CONSTRUCTION OF THIS PROJECT MUST BE REPAIRED OR REPLACED TO ORIGINAL OR BETTER CONDITION AT NO COST TO PALM BEACH COUNTY. PALM BEACH COUNTY RESERVES THE RIGHT TO REPAIR OR REPLACE DAMAGED FACILITIES WILL BE REPAIRED OR REPLACED.
 3) CONTRACTOR SHALL CONTACT SEAN REILLY AT PBC TRAFFIC DIVISION (561) 684-4030 FORTY-EIGHT (48) HOURS PRIOR TO ANY UTILITIES WORK BEING DONE TO PREVENT ANY DAMAGE TO SIGNAL EQUIPMENT.

USE FDOT MOT 602, 612, & 660



CAMERON LIND



| NO. | DATE | DESCRIPTION |
|-----|------|-------------|
| | | |
| | | |
| | | |
| | | |
| | | |
| | | |
| | | |
| | | |
| | | |

DRAWN BY: TESINC
 DRAWING DATE: 02/19/2016

SITE NUMBER: _____
 SHE NAME: _____
 SITE NAME: PALM BEACH COUNTY
 BUSINESS UNIT NUMBER: _____
 SITE ADDRESS: _____

SHEET TITLE: PROPOSED PLAN
 SHEET NUMBER: 17 OF 18

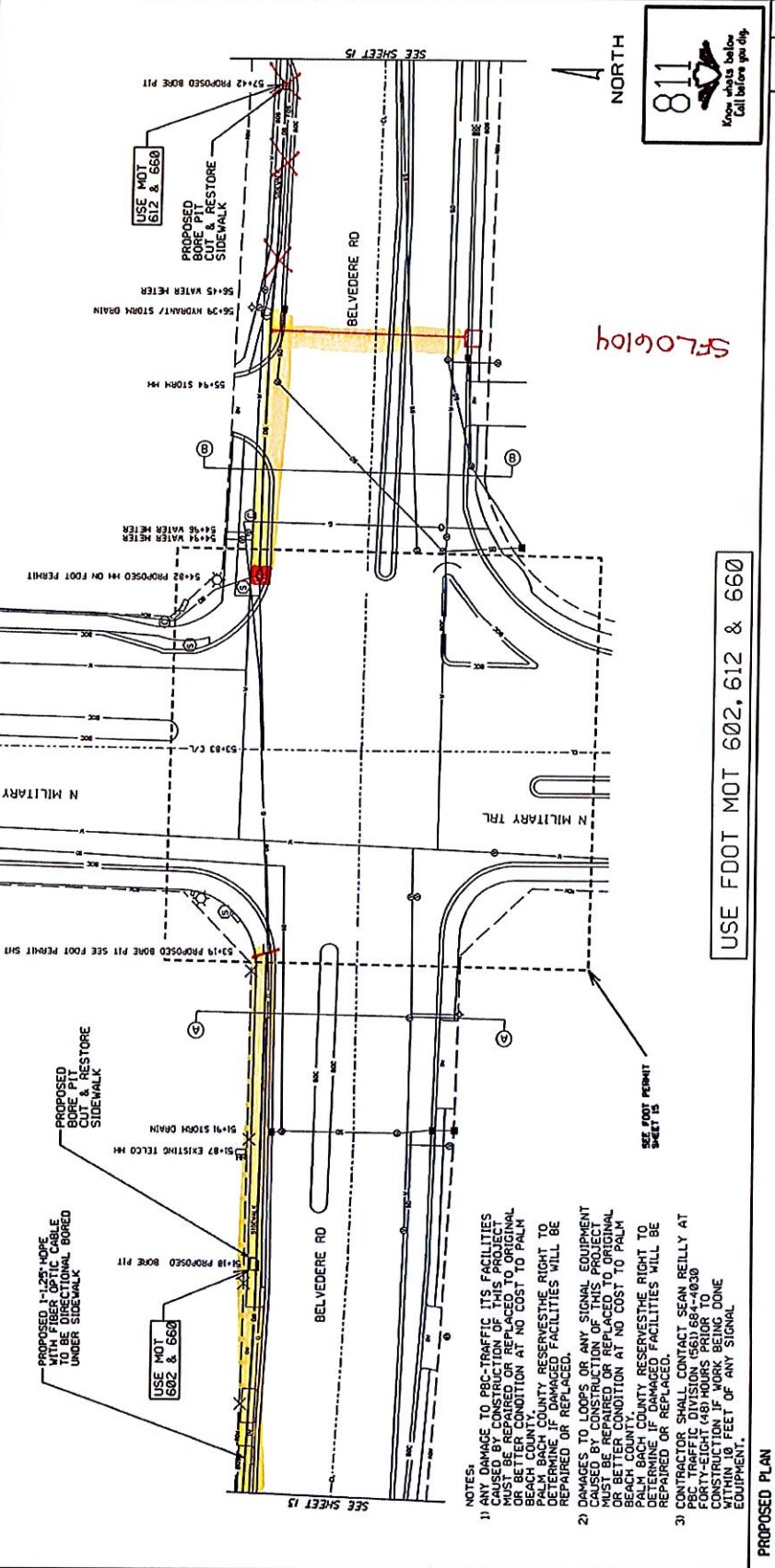
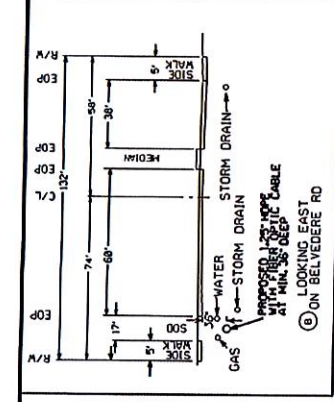

USE FDOT MOT 602, 612 & 660

- NOTES:
- 1) ANY DAMAGE TO PRO-TRAFFIC ITS FACILITIES CAUSED BY CONSTRUCTION OF THIS PROJECT MUST BE REPAIRED OR REPLACED TO ORIGINAL OR BETTER CONDITION AT NO COST TO PALM BEACH COUNTY. PALM BEACH COUNTY RESERVES THE RIGHT TO DETERMINE IF DAMAGED FACILITIES WILL BE REPAIRED OR REPLACED.
 - 2) DAMAGES TO LOOPS OR ANY SIGNAL EQUIPMENT CAUSED BY CONSTRUCTION OF THIS PROJECT MUST BE REPAIRED OR REPLACED TO ORIGINAL OR BETTER CONDITION AT NO COST TO PALM BEACH COUNTY. PALM BEACH COUNTY RESERVES THE RIGHT TO DETERMINE IF DAMAGED FACILITIES WILL BE REPAIRED OR REPLACED.
 - 3) CONTRACTOR SHALL CONTACT SEAN REILLY AT 407-262-4481 OR TERRY GRIFFIN AT 407-262-4481 FOR ANY SIGNAL EQUIPMENT TO BE REPAIRED OR REPLACED. CONSTRUCTION OF WORK BEING DONE WITHIN 10 FEET OF ANY SIGNAL EQUIPMENT.

PROPOSED PLAN

FILE NAME

COMMON LOGO



DATE: 12/18/2016
 DRAWING NO: 62-68
 PROJECT NO: 62-68

| NO. | DATE | DESCRIPTION |
|-----|------|-------------|
| 1 | | |
| 2 | | |
| 3 | | |
| 4 | | |
| 5 | | |
| 6 | | |
| 7 | | |
| 8 | | |
| 9 | | |
| 10 | | |

DRAWN BY: TESSIE
 CHECKED BY: [blank]
 DRAWING DATE: 12/18/2016

SITE NUMBER: [blank]
 SITE NAME: [blank]
 SITE ADDRESS: [blank]

BUSINESS UNIT NUMBER: [blank]
 SITE NAME: PALM BEACH COUNTY
 SITE ADDRESS: [blank]

SHEET TITLE: PROPOSED PLAN
 SHEET NUMBER: 18 OF 18

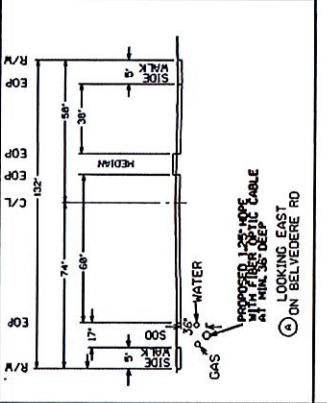
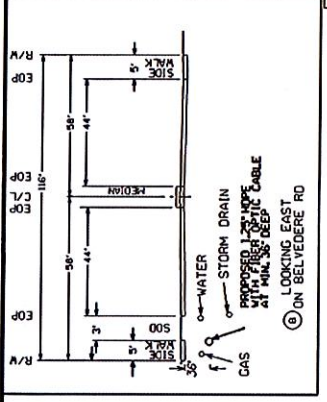
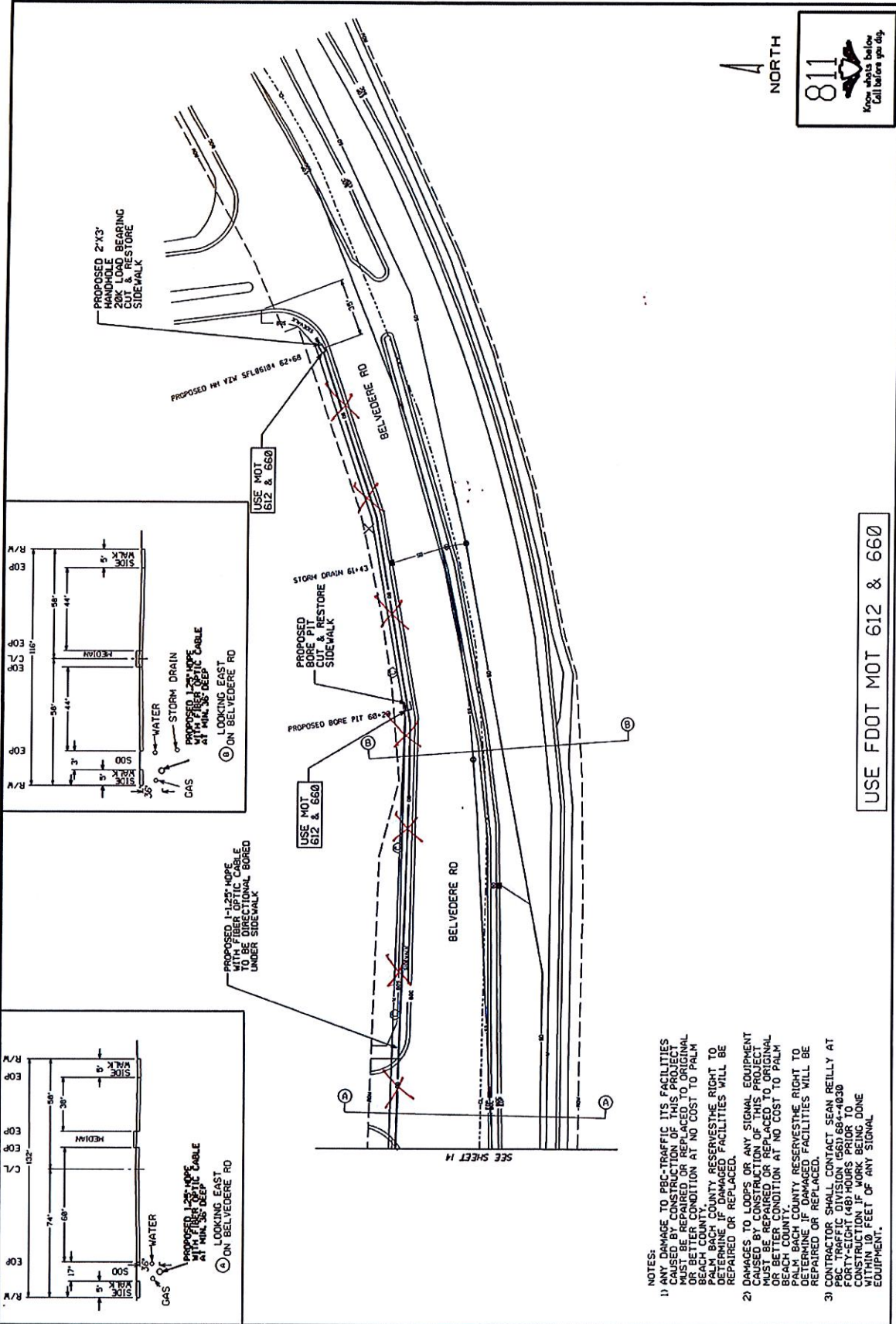

USE FOOT MOT 612 & 660

- NOTES:
- 1) ANY DAMAGE TO PFC-TRAFFIC ITS FACILITIES CAUSED BY CONSTRUCTION OF THIS PROJECT MUST BE REPAIRED TO ORIGINAL OR BETTER CONDITION AT NO COST TO PALM BEACH COUNTY. RESERVES THE RIGHT TO PALM BEACH COUNTY RESERVES THE RIGHT TO REPAIR OR REPLACE.
 - 2) DAMAGES TO CLOSURE OR ANY SIGNAL EQUIPMENT CAUSED BY CONSTRUCTION OF THIS PROJECT MUST BE REPAIRED OR REPLACED TO ORIGINAL OR BETTER CONDITION AT NO COST TO PALM BEACH COUNTY. RESERVES THE RIGHT TO DETERMINE IF DAMAGED FACILITIES WILL BE REPAIRED OR REPLACED.
 - 3) CONTRACTOR SHALL CONTACT SEAN REILLY AT PBC TRAFFIC DIVISION (561) 864-4830 FORTY-EIGHT (48) HOURS PRIOR TO CONSTRUCTION IF WORK BEING DONE WITHIN THE RIGHT OF WAY OF ANY SIGNAL EQUIPMENT.